(2A)

MILITARY FOX-TROT

STRIKE UP THE BAND

From the Musical Play

STRIKE UP THE BAND

GEORGE GERSHWIN
Orch by Walter Paul.

FLUTE

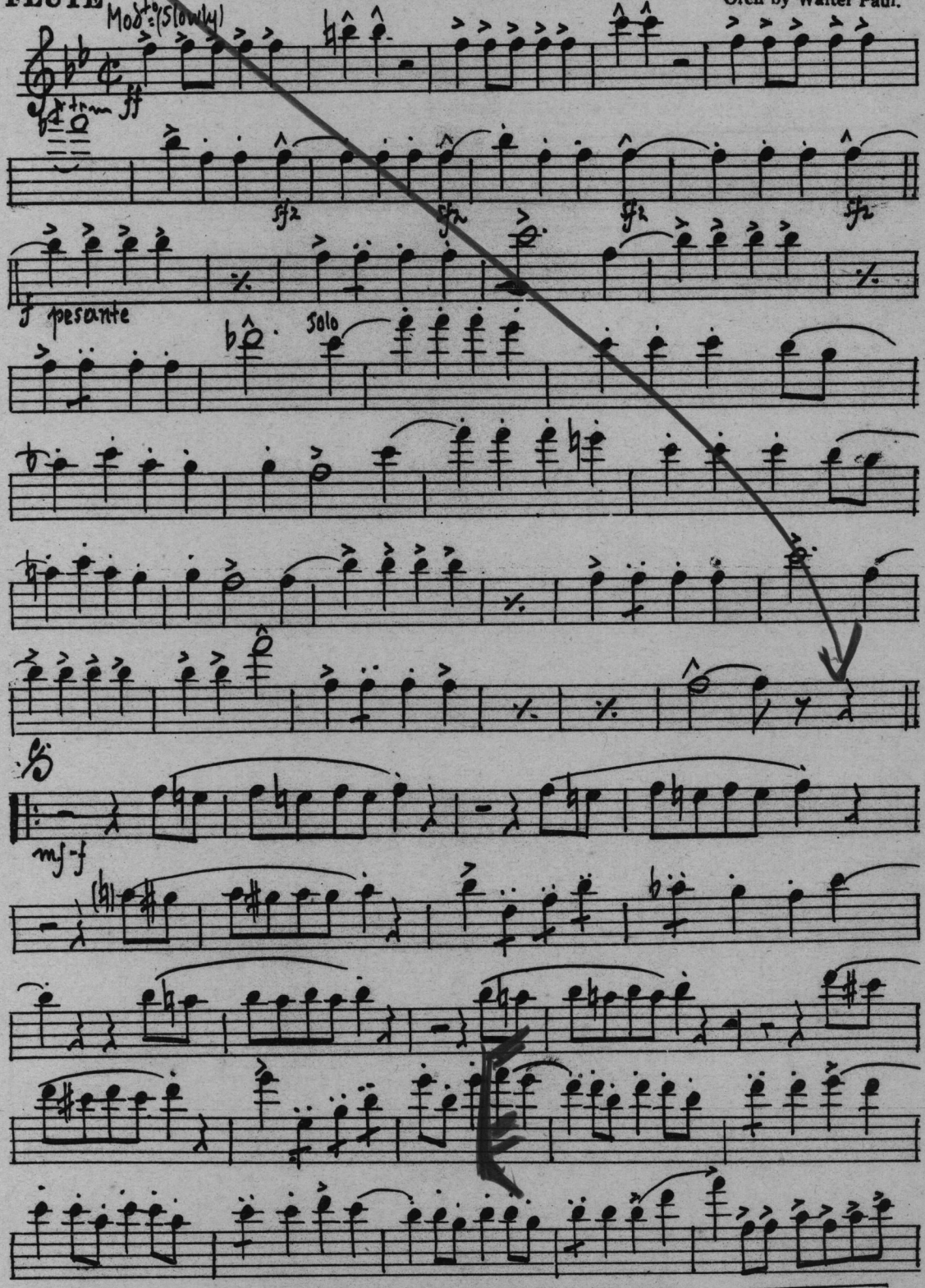

STRIKE UP -

Copyright MCMXXVII by New World Music Corporation
HARMS Inc, N. Y.
All Rights Reserved Printed in U. S. A. International Copyright Secured.

Flute
2.

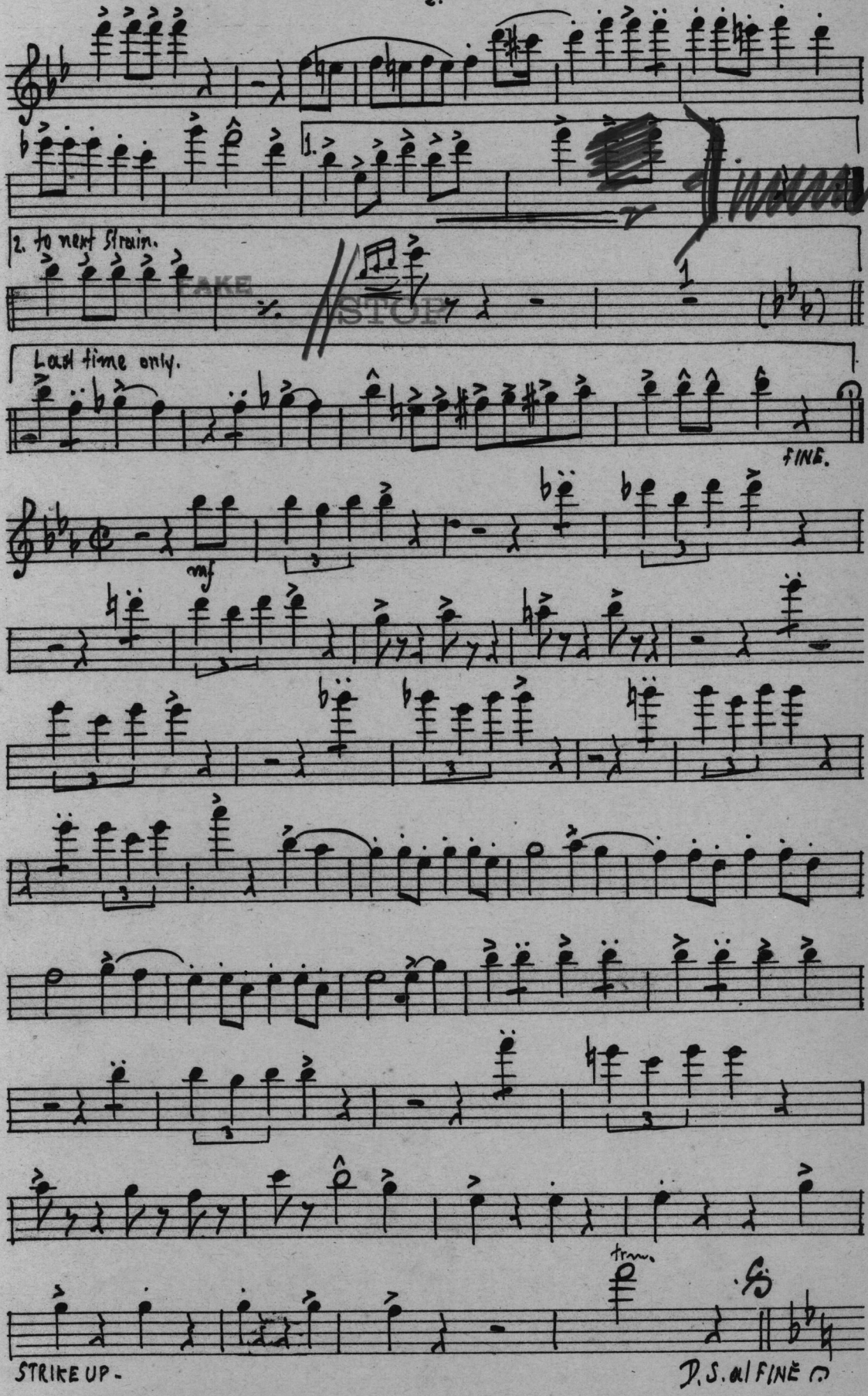
2. to next Strain.
TAKE
STOP
1.
Last time only.
FINE.
mf
trm.
STRIKE UP -
D.S. al FINE

2A

MILITARY FOX-TROT

STRIKE UP THE BAND

From the Musical Play

STRIKE UP THE BAND

GEORGE GERSHWIN
Orch by Walter Paul.

1st CLARINET in B♭

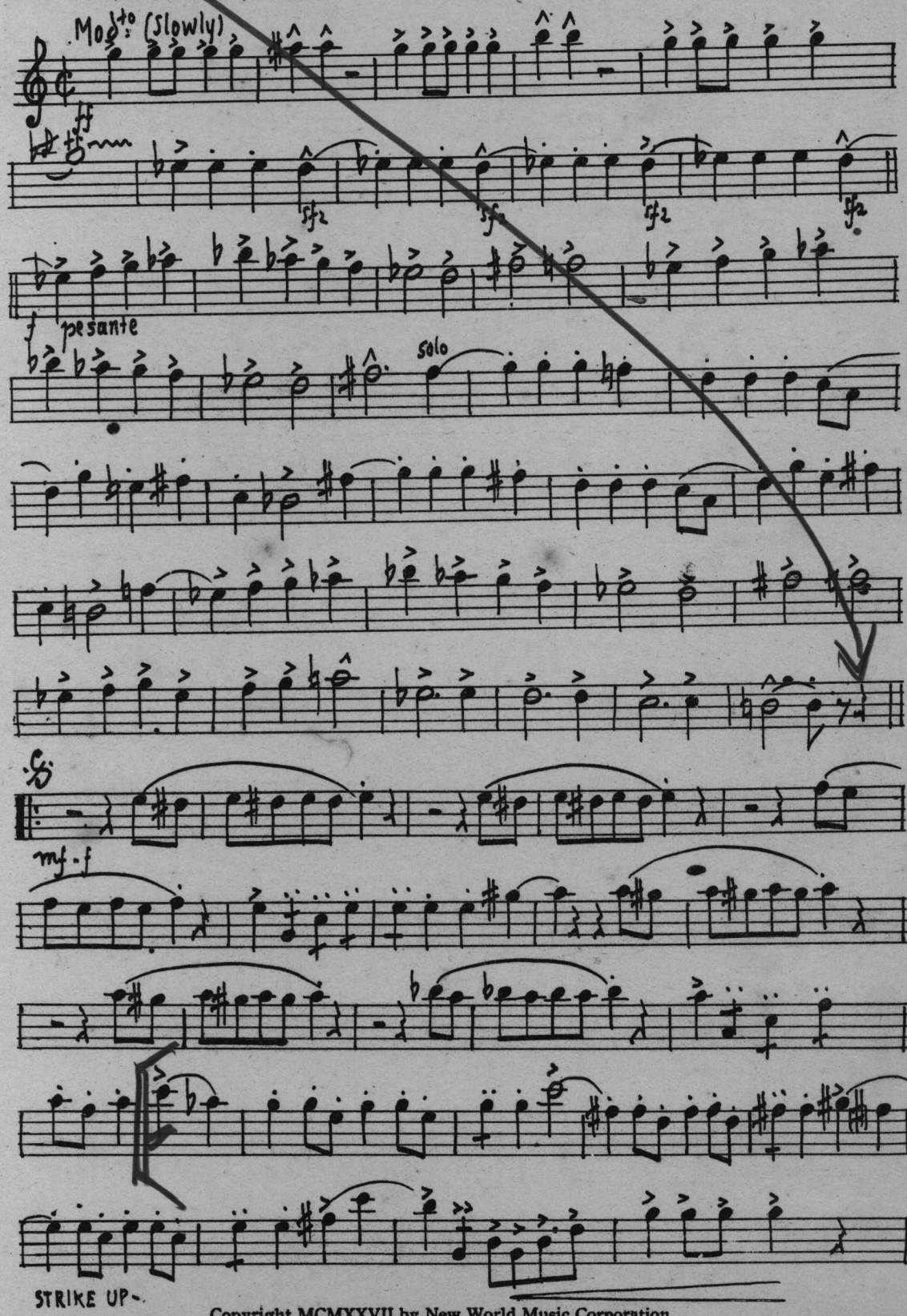

Copyright MCMXXVII by New World Music Corporation
HARMS Inc, N. Y.
All Rights Reserved Printed in U. S. A. International Copyright Secured.

1st Clar.

2.

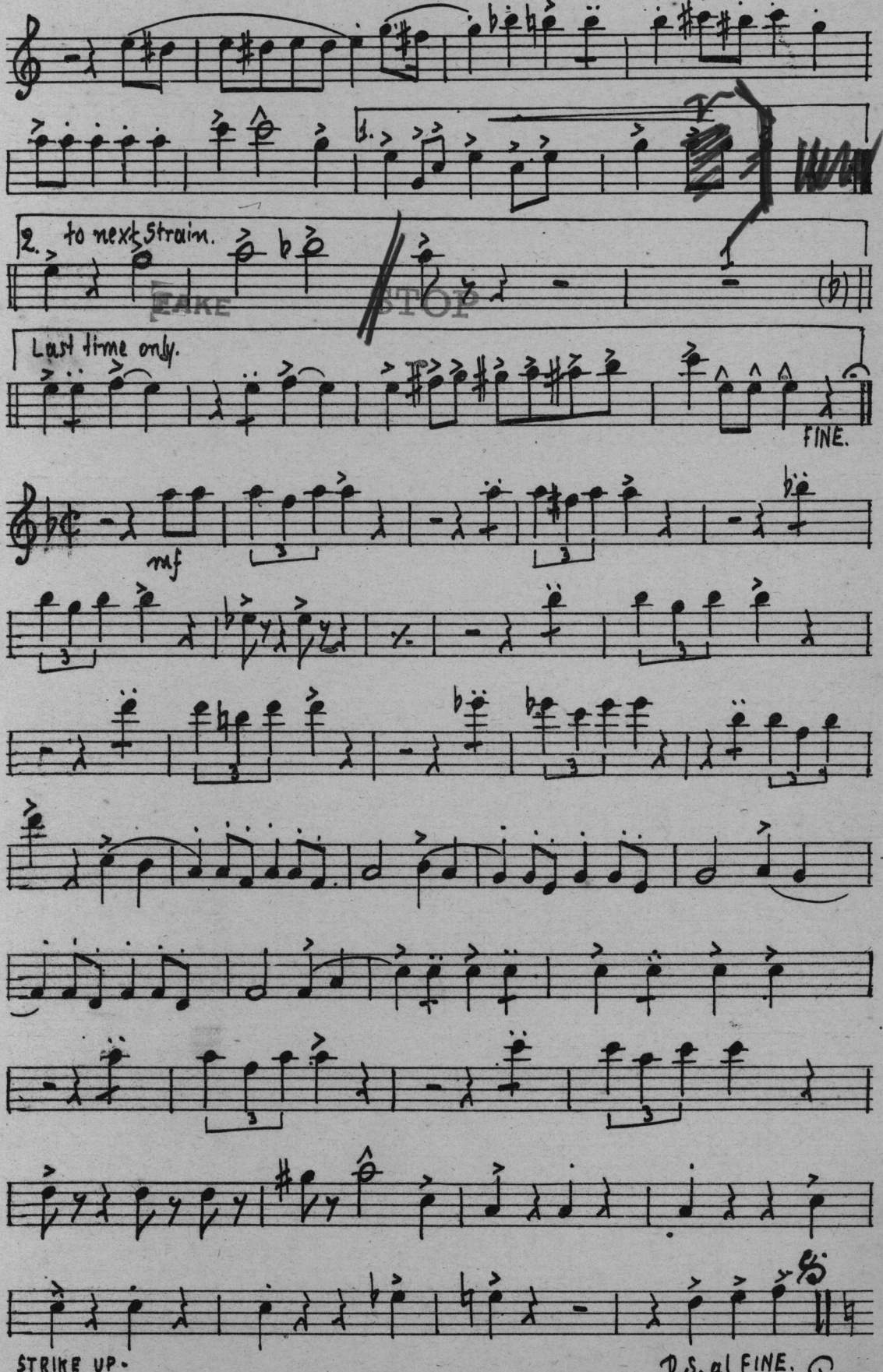

2A

MILITARY FOX-TROT

STRIKE UP THE BAND

From the Musical Play

STRIKE UP THE BAND

GEORGE GERSHWIN
Orch by Walter Paul.

1st SAX. Eb ALTO

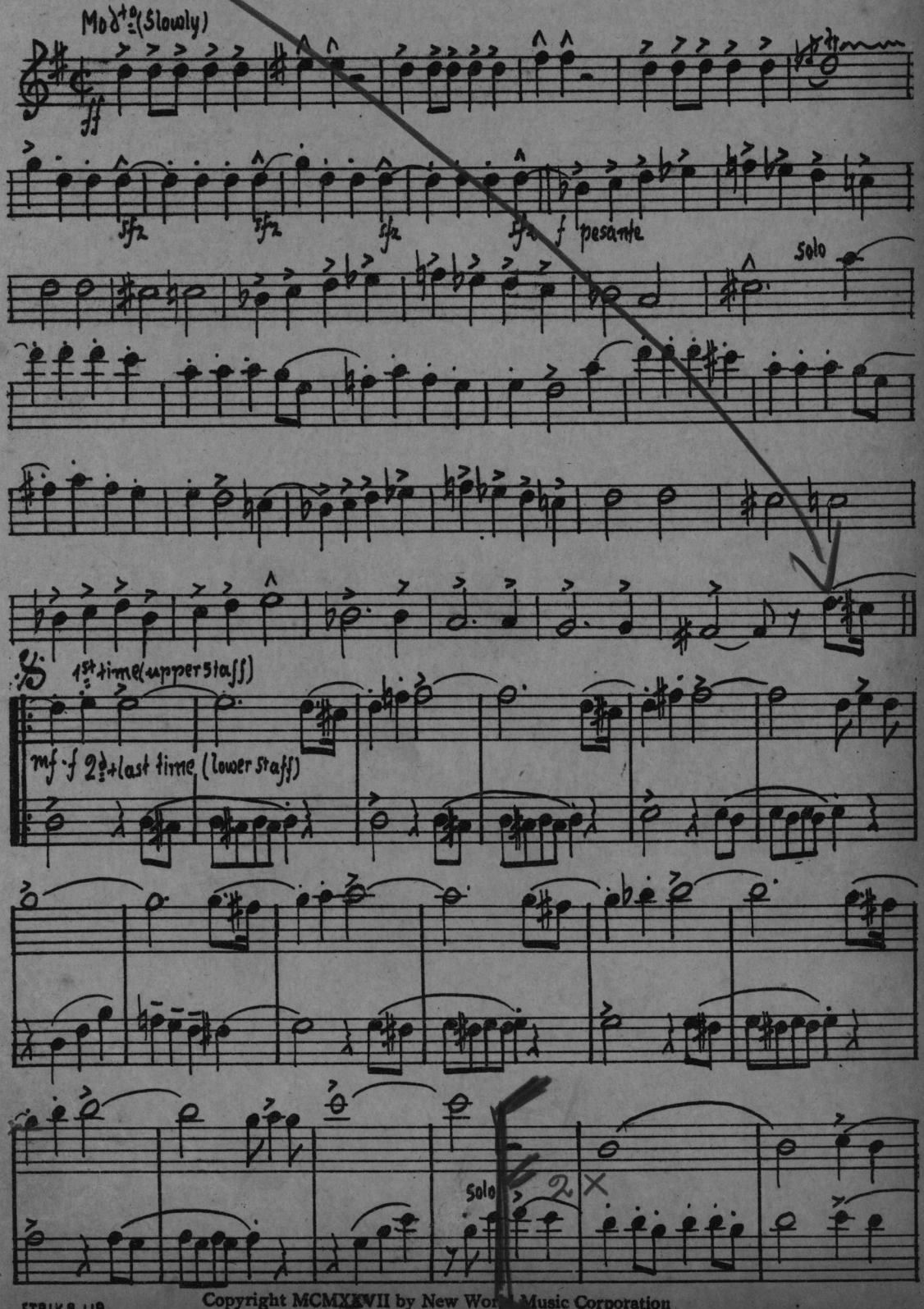

STRIKE UP-

Copyright MCMXXVII by New World Music Corporation
HARMS Inc, N. Y.

All Rights Reserved Printed in U. S. A. International Copyright Secured.

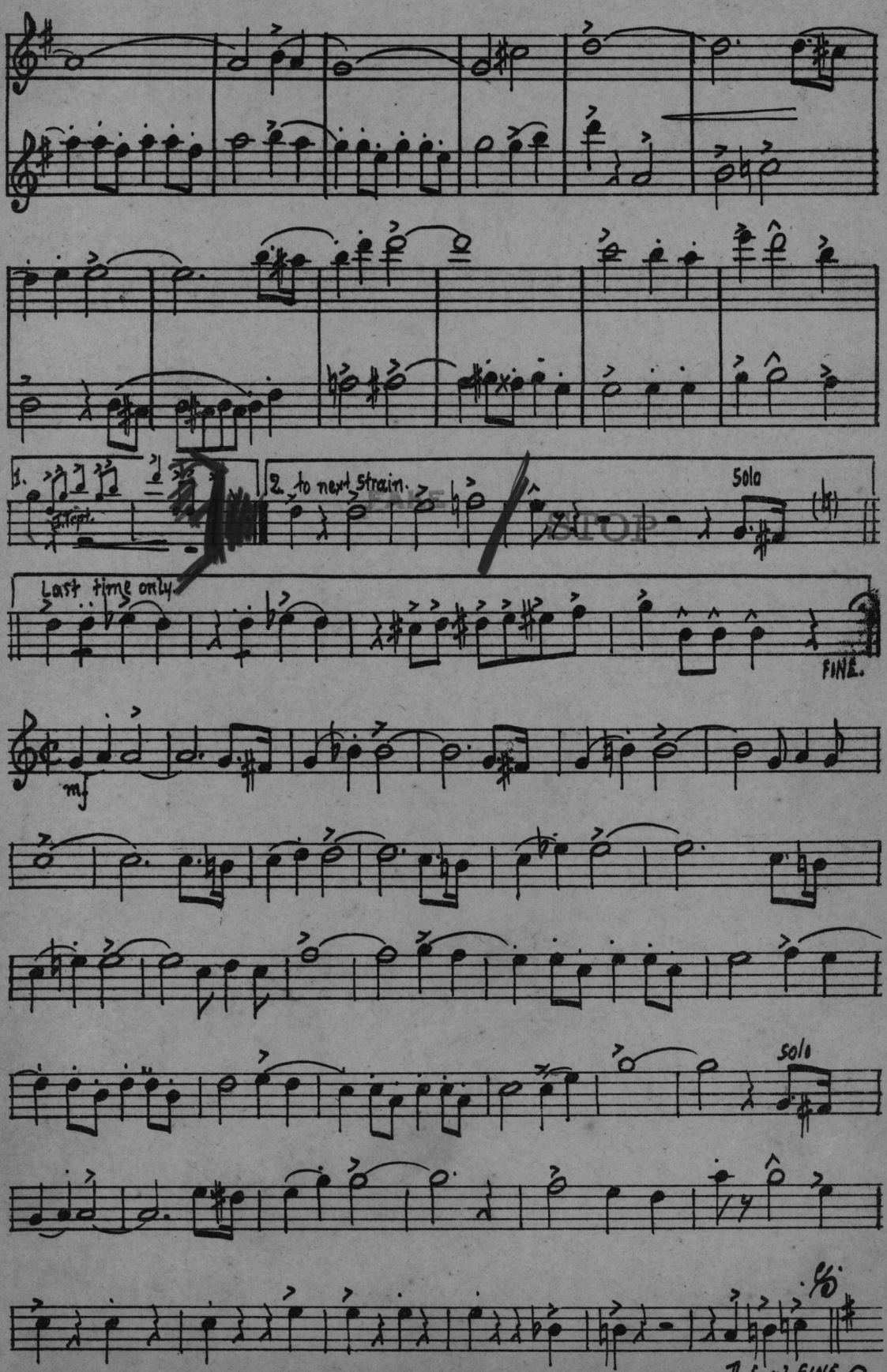
1.
2. to next strain.
Solo
Last time only.
FINE.
mf
Solo
STRIKE UP-
D. S. al FINE.

2A

MILITARY FOX-TROT

STRIKE UP THE BAND

From the Musical Play

STRIKE UP THE BAND

GEORGE GERSHWIN
Orch by Walter Paul,

2nd SAX B♭ TENOR

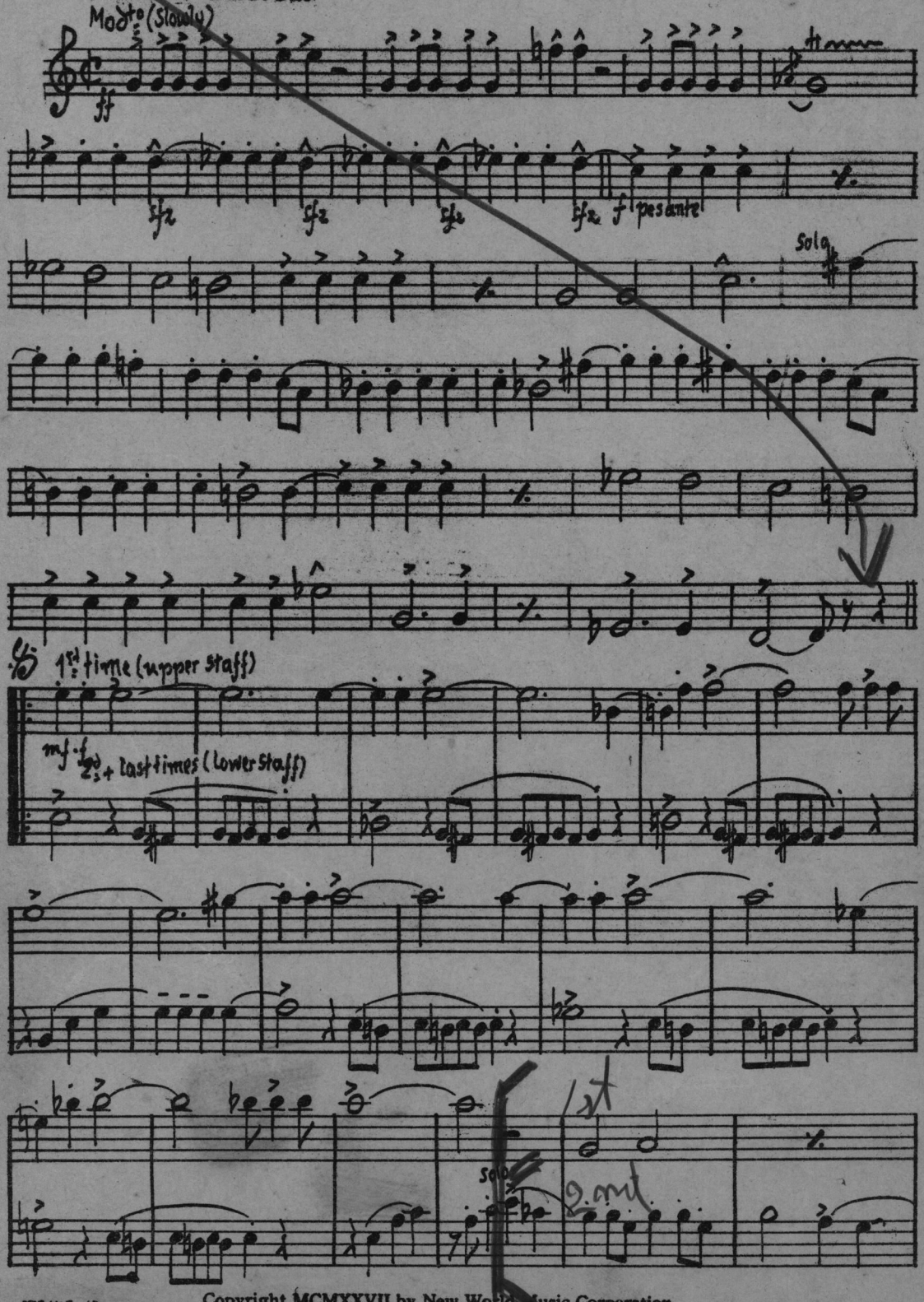

STRIKE UP -

Copyright MCMXXVII by New World Music Corporation
HARMS Inc, N. Y.

All Rights Reserved Printed in U. S. A. International Copyright Secured.

2d Sax.
2.

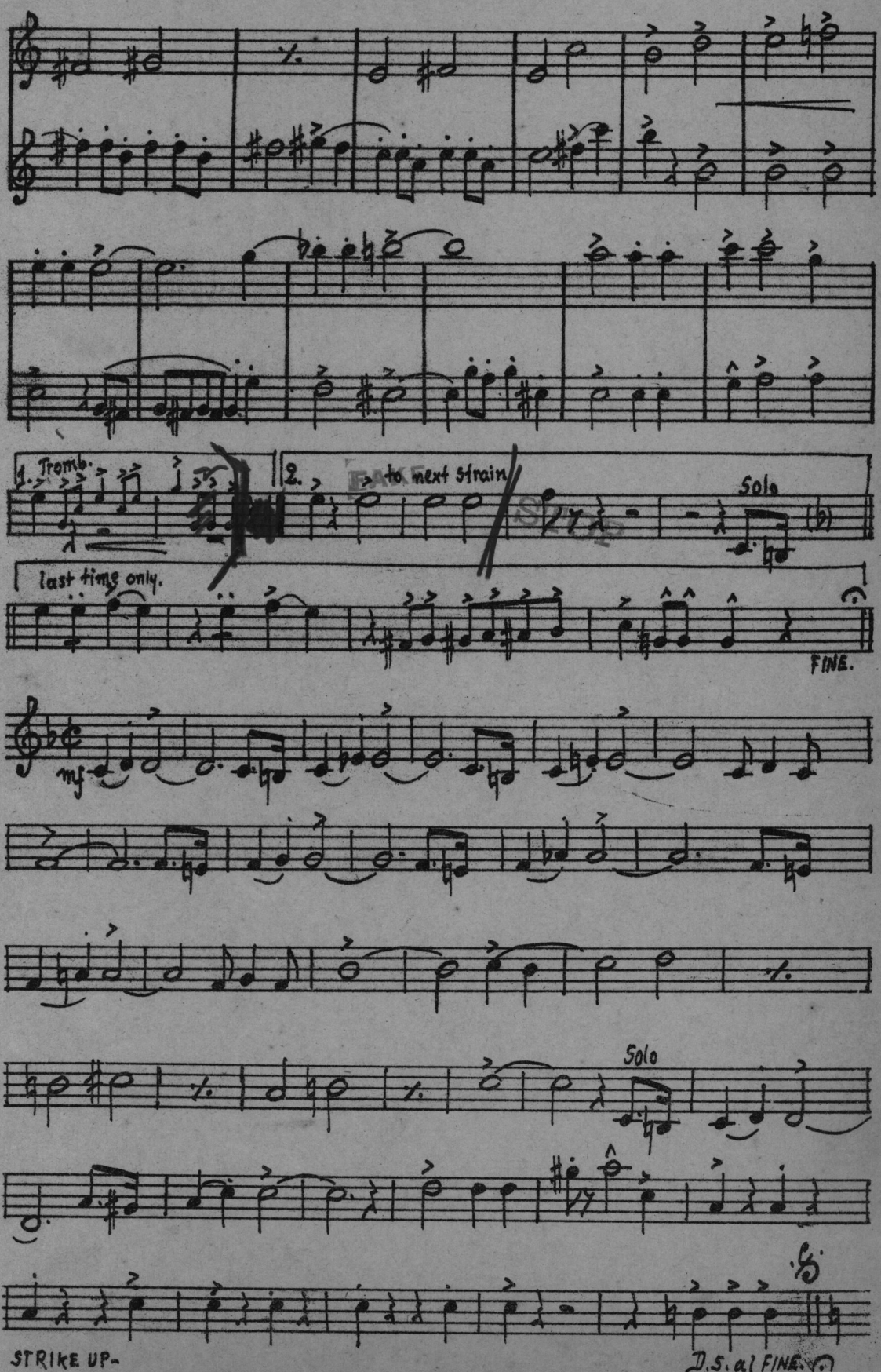
1. Tromb.
2.
to next strain
Solo
last time only.
FINE.
mf
Solo
STRIKE UP-
D.S. al FINE.

(2A)

MILITARY FOX-TROT

STRIKE UP THE BAND

From the Musical Play

STRIKE UP THE BAND

GEORGE GERSHWIN
Orch by Walter Paul.

3rd SAX. Eb ALTO

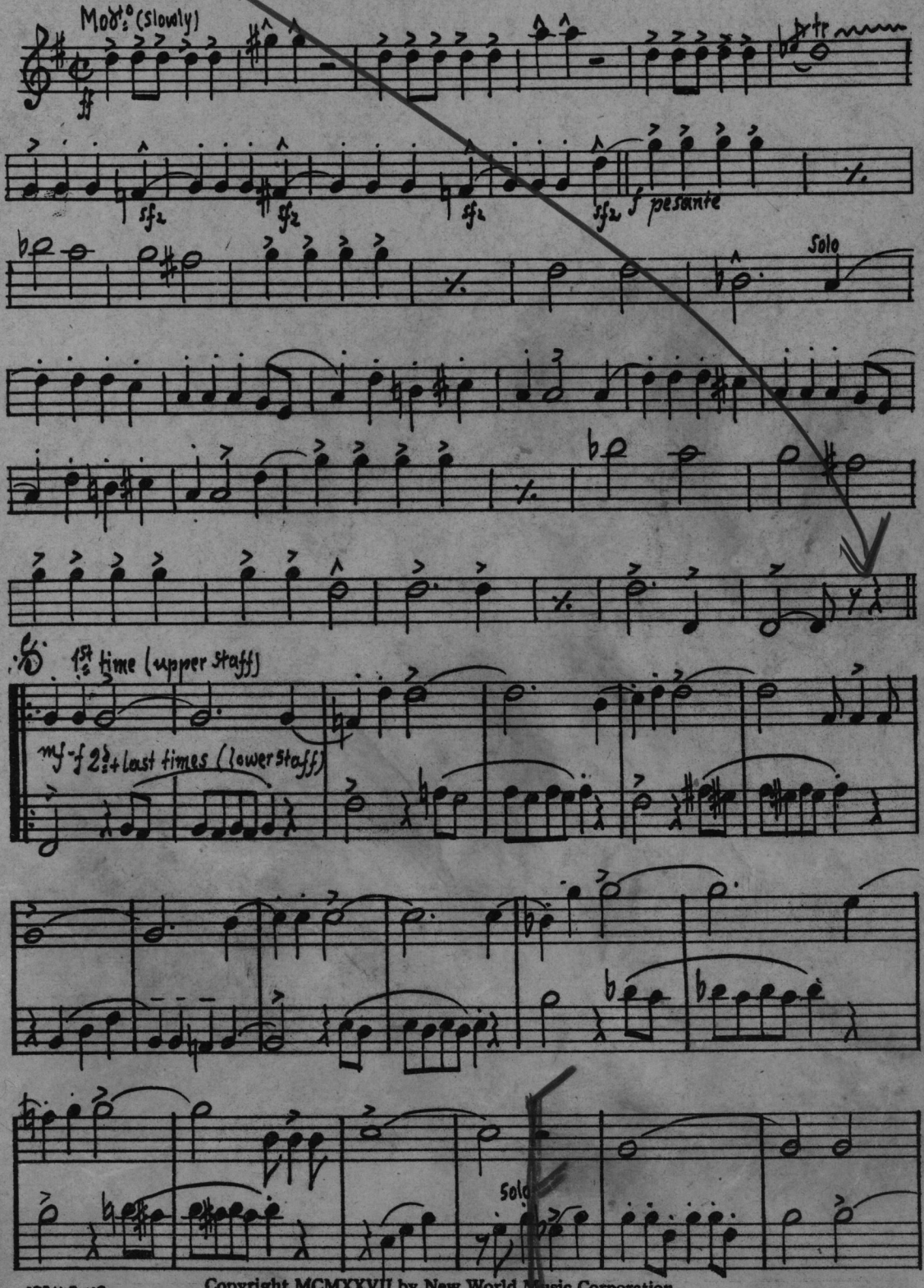

STRIKE UP -

Copyright MCMXXVII by New World Music Corporation
HARMS Inc, N. Y.
All Rights Reserved. Printed in U. S. A. International Copyright Secured.

Second Time

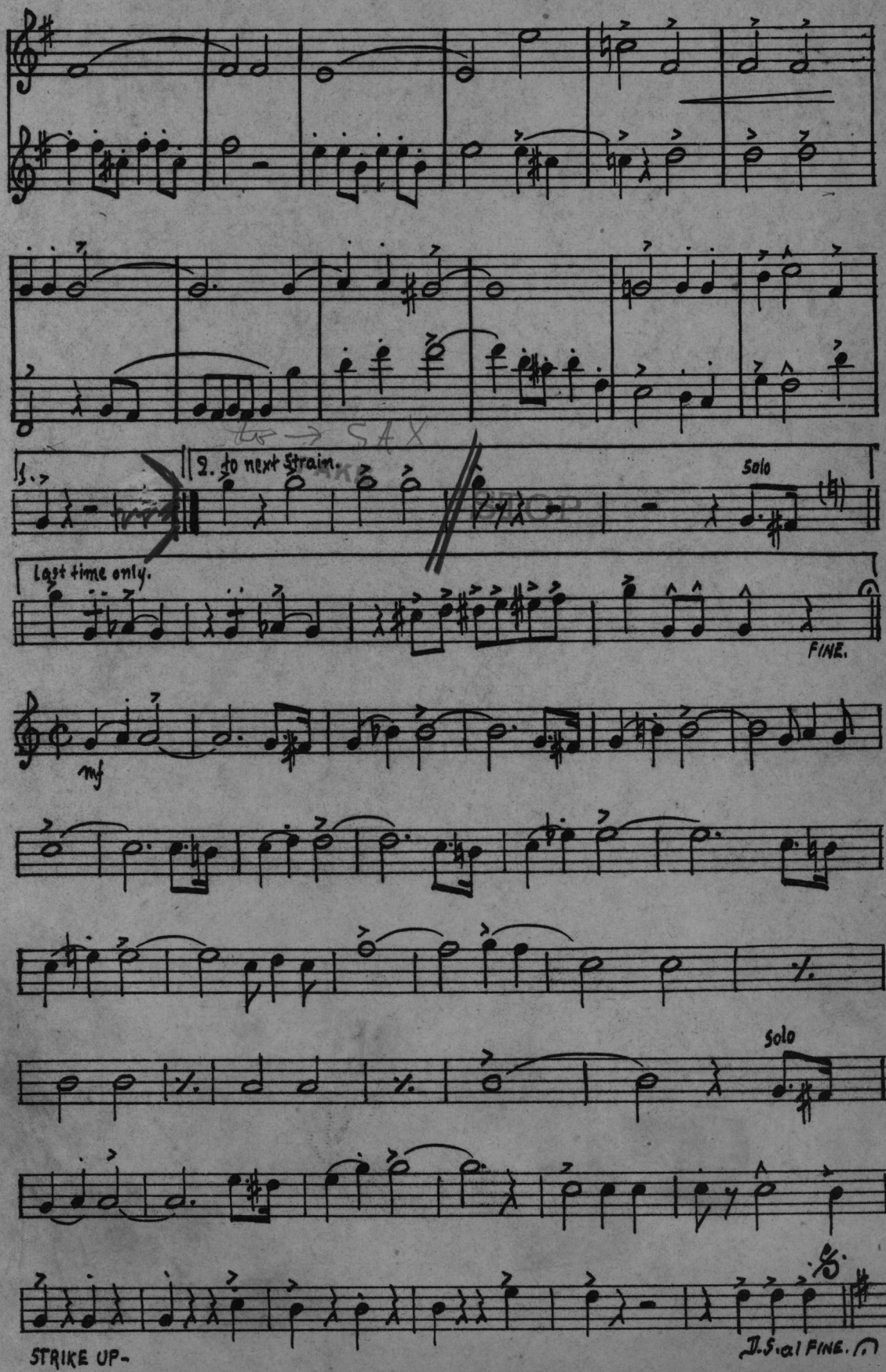
1.
2. to next strain.
Solo
Last time only.
FINE.
mf
Solo
STRIKE UP-
D.S. al FINE.

2A

MILITARY FOX-TROT

STRIKE UP THE BAND

From the Musical Play

STRIKE UP THE BAND

GEORGE GERSHWIN
Orch by Walter Paul.

1st TRUMPET in B♭

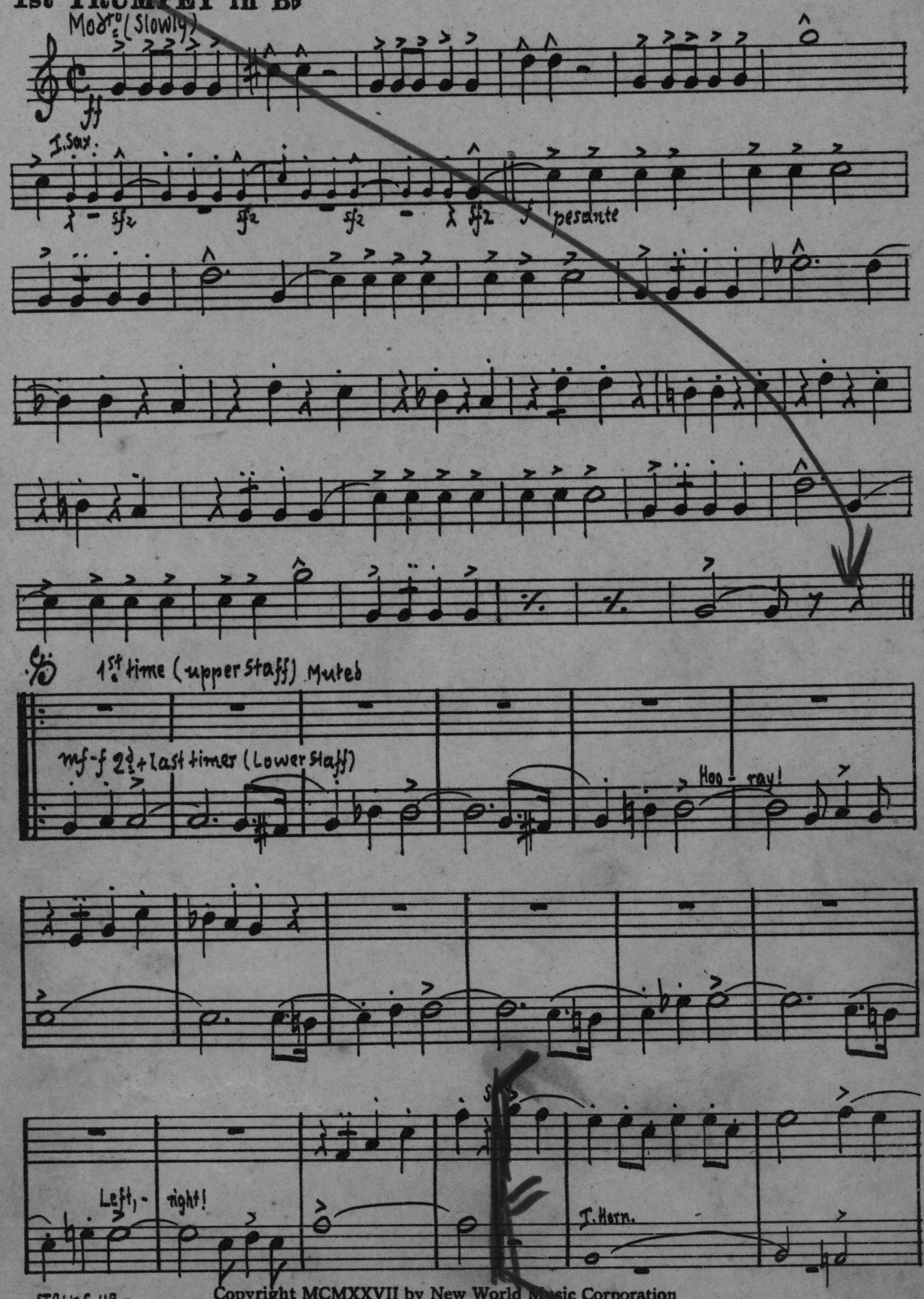

Copyright MCMXXVII by New World Music Corporation
HARMS Inc, N. Y.
All Rights Reserved Printed in U. S. A. International Copyright Secured.

1st Trumpet.
2.

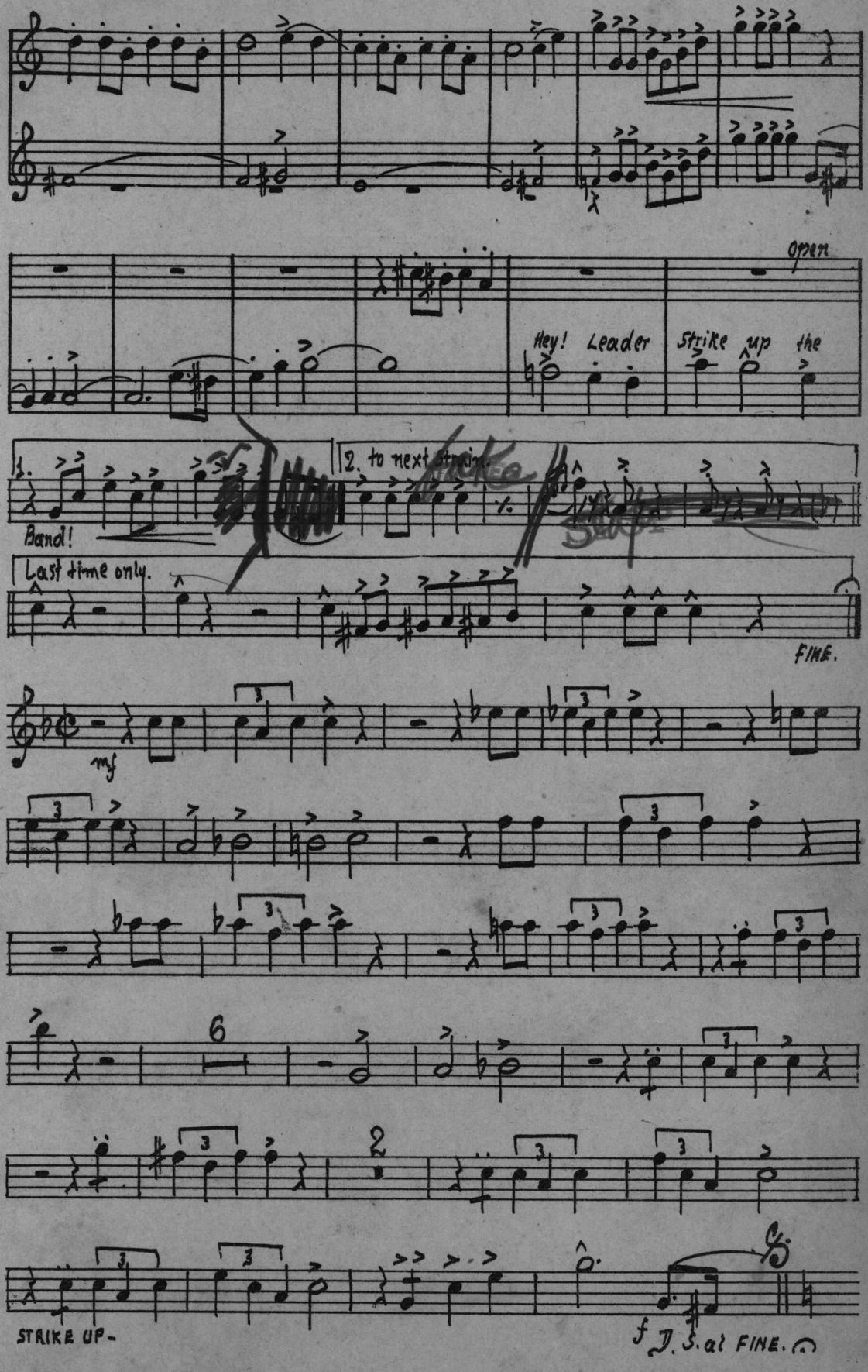

2A

MILITARY FOX-TROT

STRIKE UP THE BAND

From the Musical Play

STRIKE UP THE BAND

GEORGE GERSHWIN
Orch by Walter Paul.

2nd TRUMPET in B♭

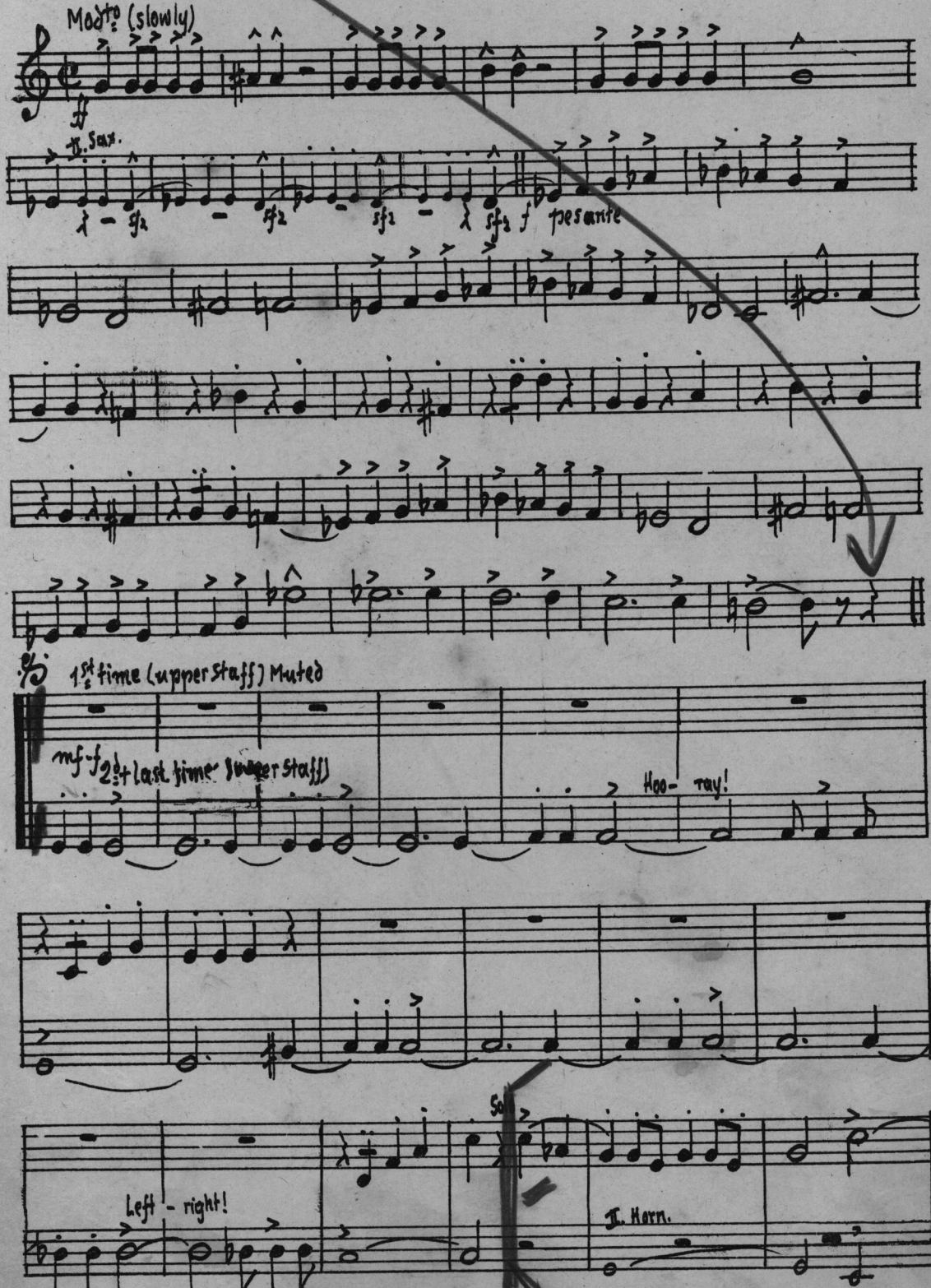

Copyright MCMXXVII by New World Music Corporation
HARMS Inc, N. Y.
All Rights Reserved Printed in U. S. A. International Copyright Secured.

2d Trumpet

2.

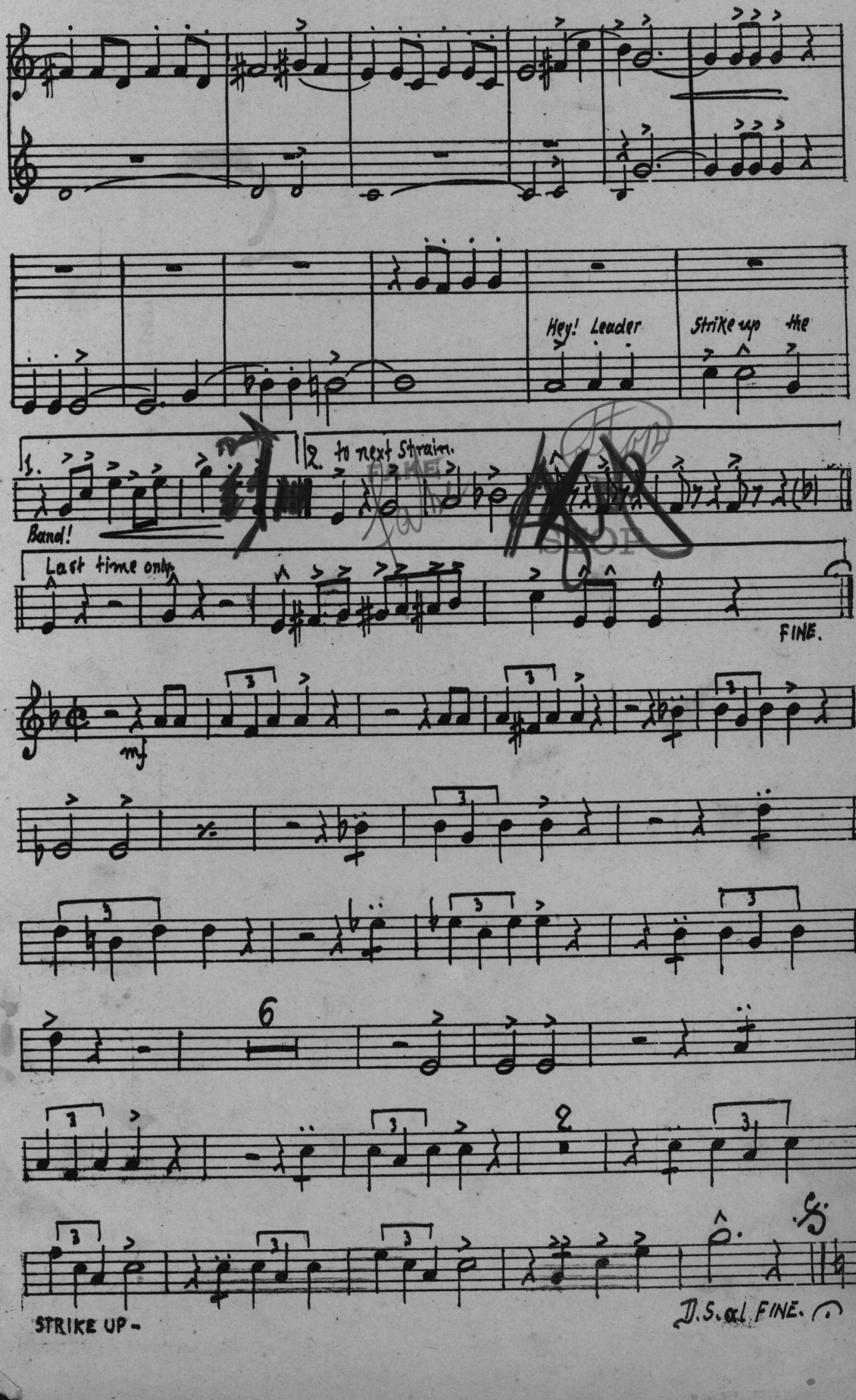
Hey! Leader
Strike up the
1.
2. to next Strain.
Band!
Last time only
FINE.
mf
6
STRIKE UP -
D.S. al FINE.

2A

MILITARY FOX-TROT

STRIKE UP THE BAND

1st VIOLIN

From the Musical Play

STRIKE UP THE BAND

GEORGE GERSHWIN
Orch by Walter Paul.

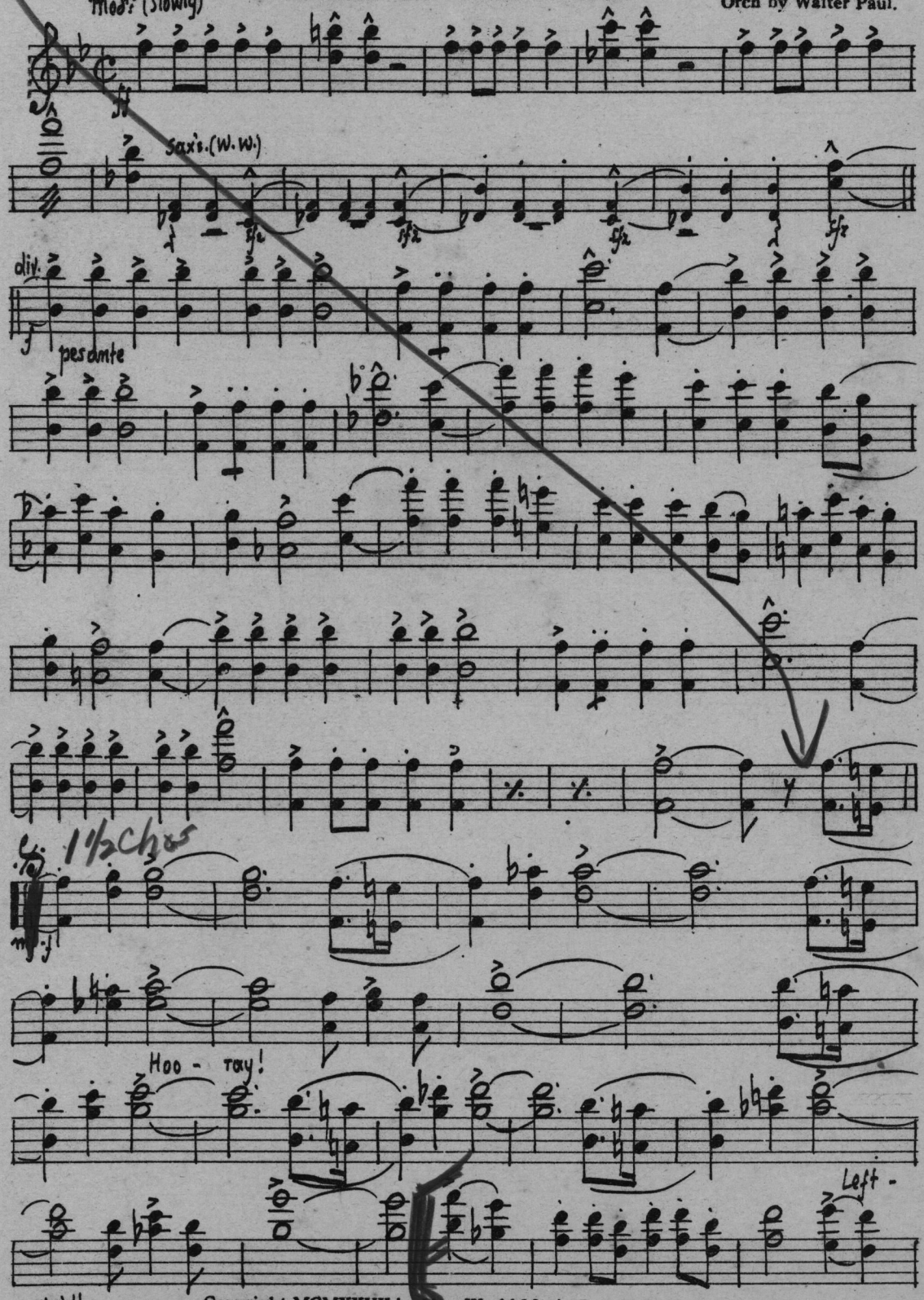

Copyright MCMXXVII by New World Music Corporation
HARMS Inc, N. Y.
All Rights Reserved
Printed in U. S. A.
International Copyright Secured.

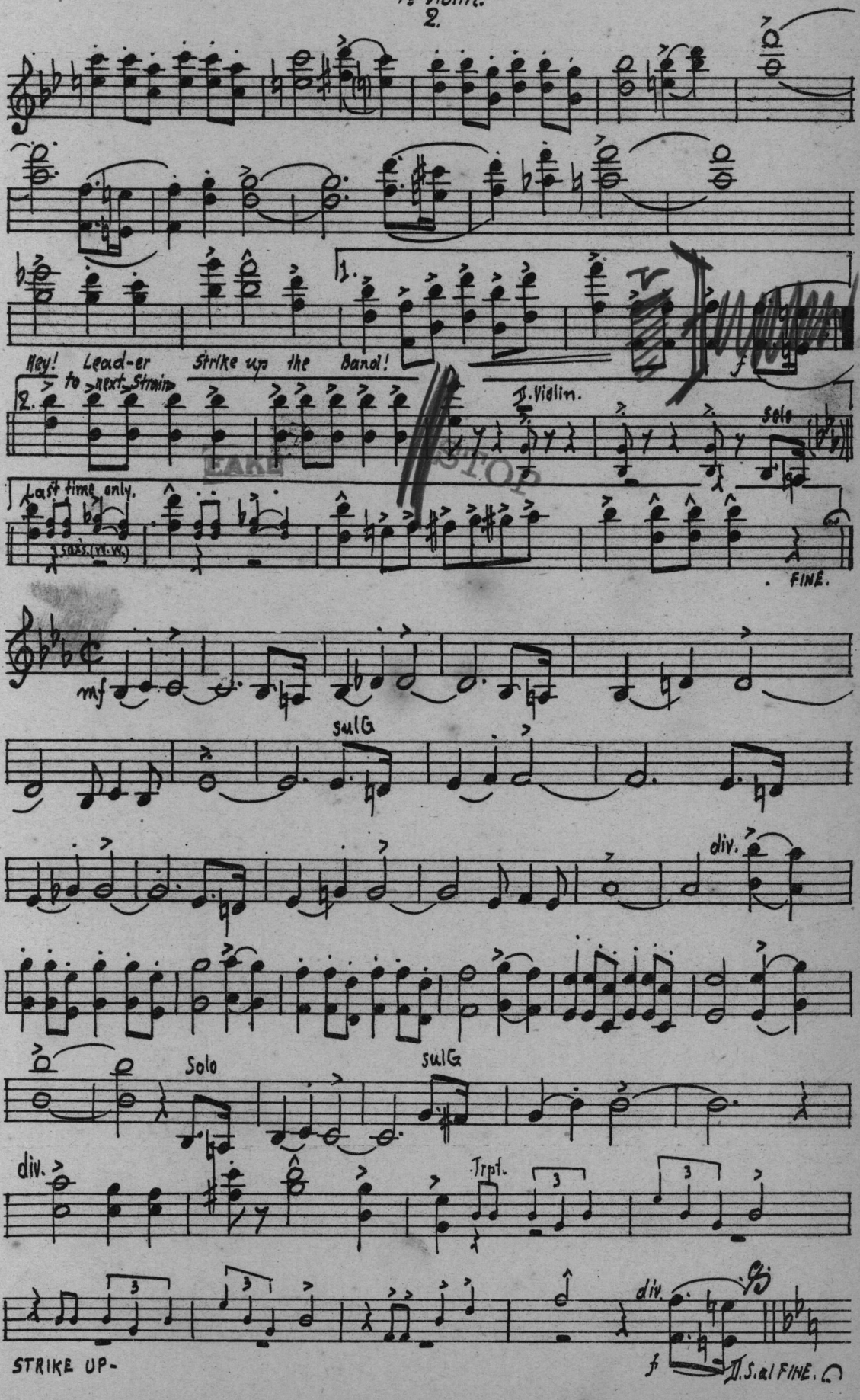
Hey! Lead-er Strike up the Band!
to next Strain
II. Violin.
Solo
Last time only.
FINE.
mf
sulG
div.
Solo
sulG
div.
Trpt.
div.
STRIKE UP-
D.S. al FINE.

2A

MILITARY FOX-TROT

STRIKE UP THE BAND

From the Musical Play

STRIKE UP THE BAND

GEORGE GERSHWIN

Orch by Walter Paul.

1st VIOLIN

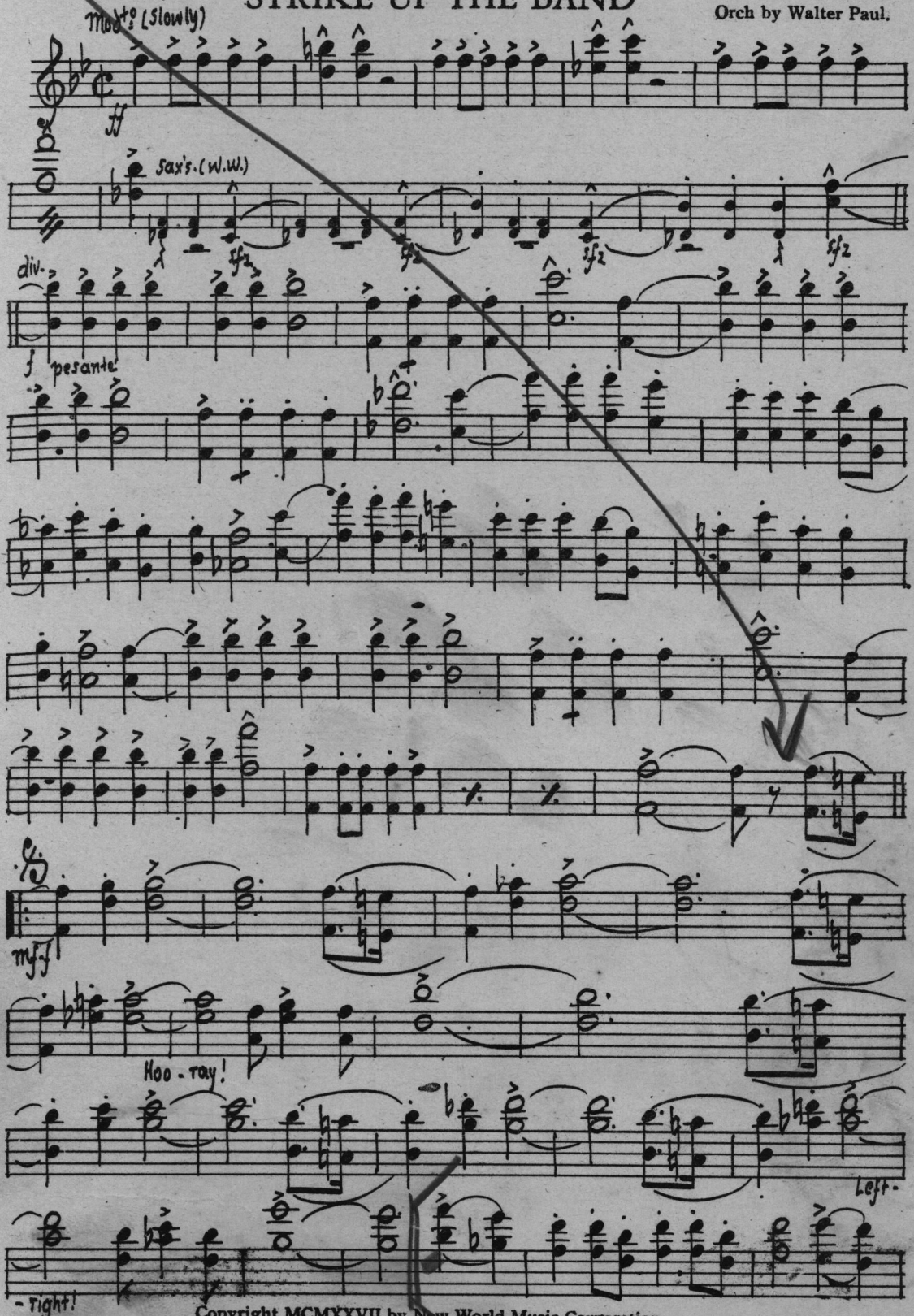

Copyright MCMXXVII by New World Music Corporation
HARMS Inc, N. Y.
All Rights Reserved
Printed in U. S. A.
International Copyright Secured.

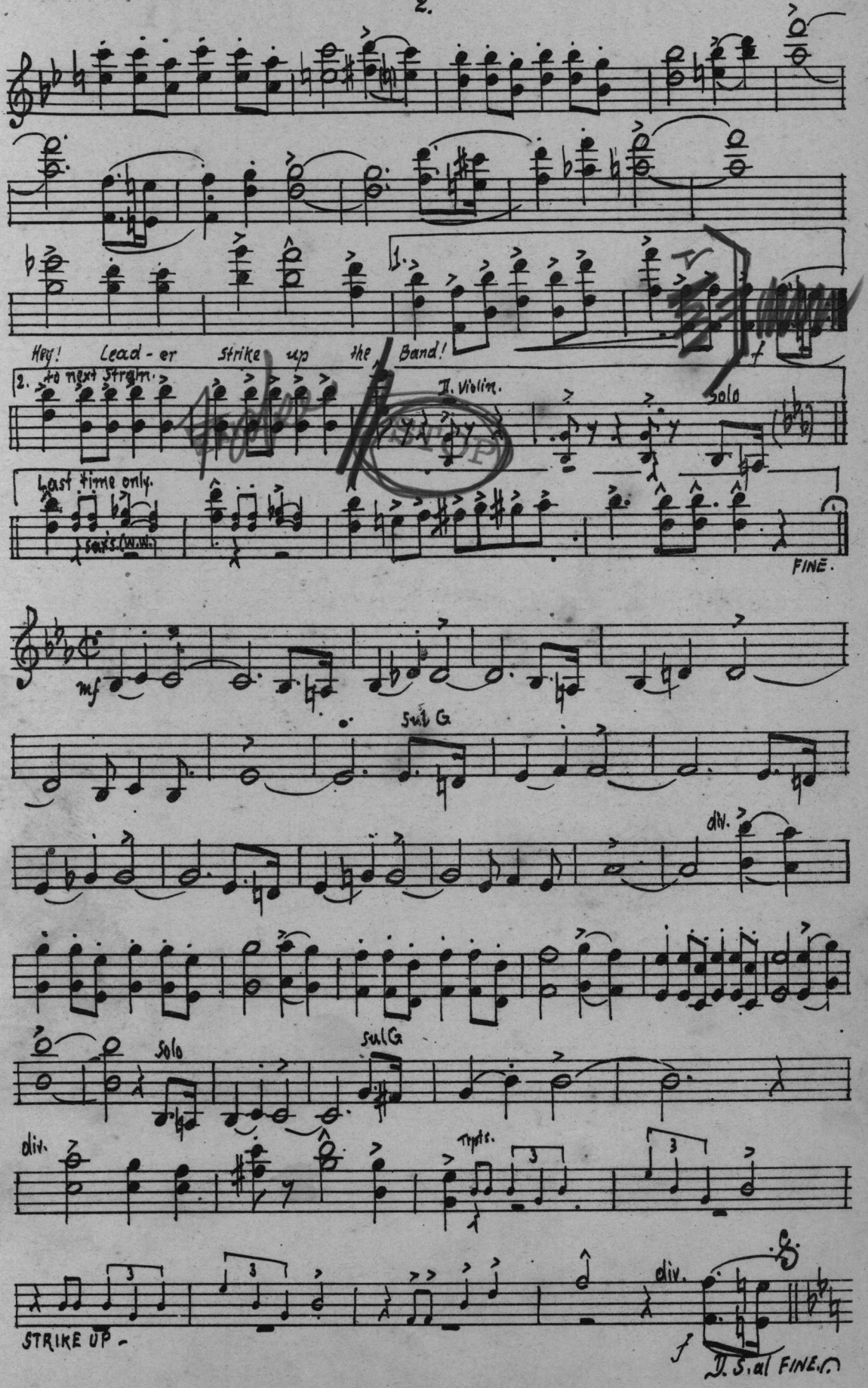
1.
Hey! Lead-er Strike up the Band!
2. to next Strain.
II. Violin.
Solo
Last time only.
Sax's (W.W.)
FINE.
mf
Sul G
div.
Solo
Sul G
div.
Trpts.
STRIKE UP -
div.
f
D. S. al FINE.

2A

MILITARY FOX-TROT

STRIKE UP THE BAND

From the Musical Play

STRIKE UP THE BAND

GEORGE GERSHWIN

Orch by Walter Paul.

1st VIOLIN

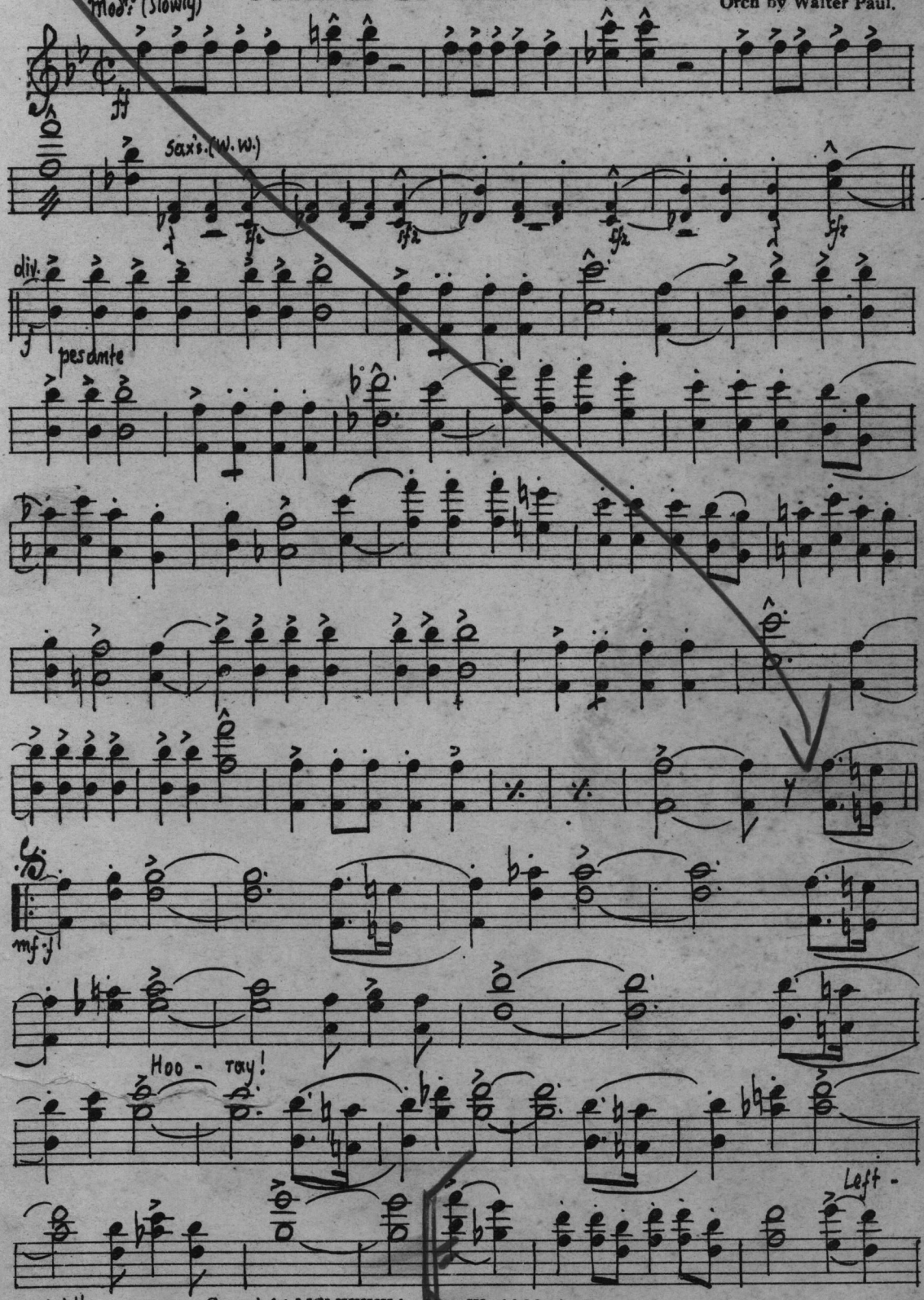

Copyright MCMXXVII by New World Music Corporation
HARMS Inc, N. Y.
All Rights Reserved
Printed in U. S. A.
International Copyright Secured.

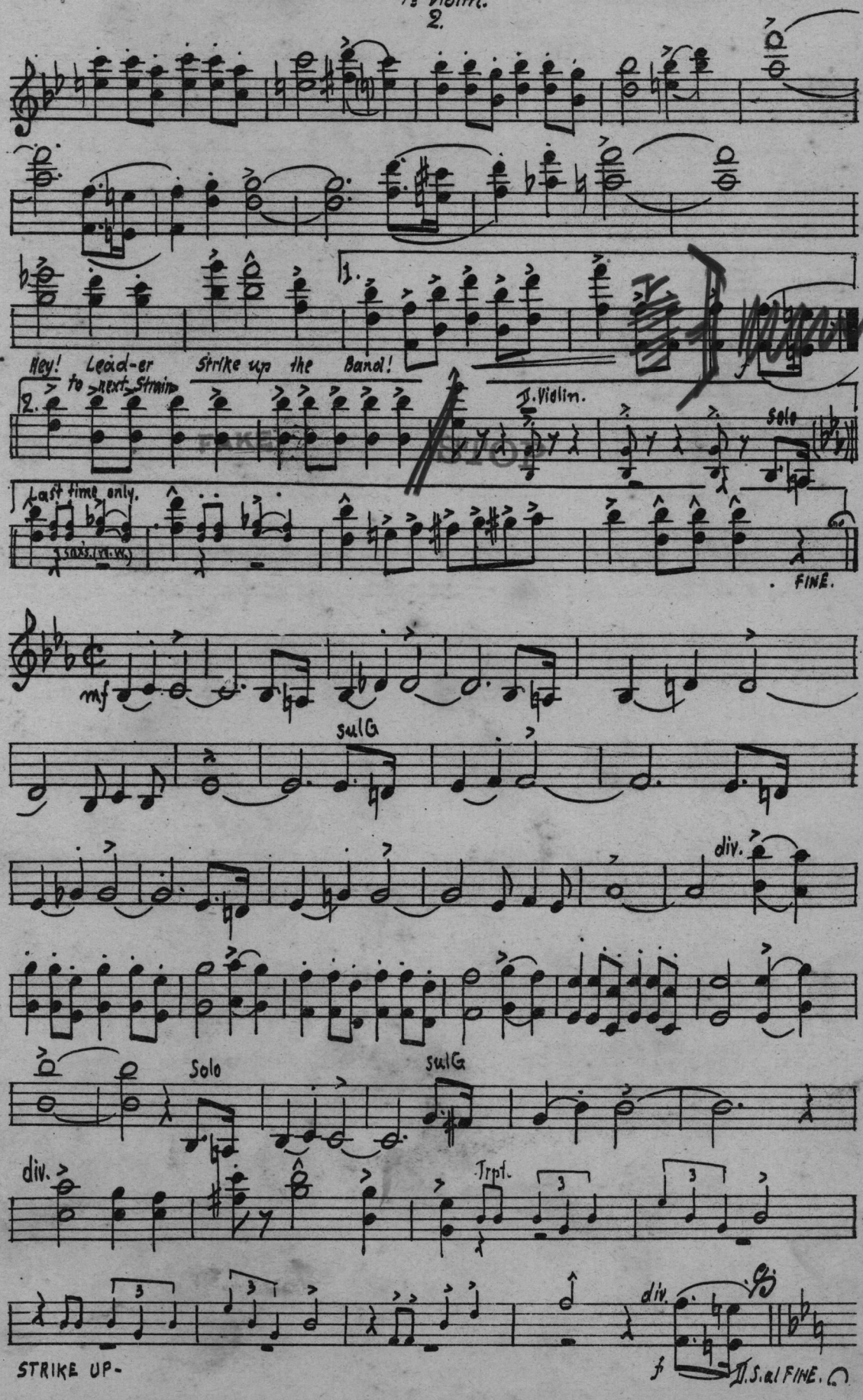
Hey! Lead-er Strike up the Band!
to next Strain
II. Violin.
Solo
Last time only.
FINE.
mf
sulG
div.
Solo
sulG
div.
Trpt.
div.
STRIKE UP-
f
D.S. al FINE.

2A

MILITARY FOX-TROT

STRIKE UP THE BAND

CELLO

From the Musical Play

STRIKE UP THE BAND

GEORGE GERSHWIN

Orch by Walter Paul.

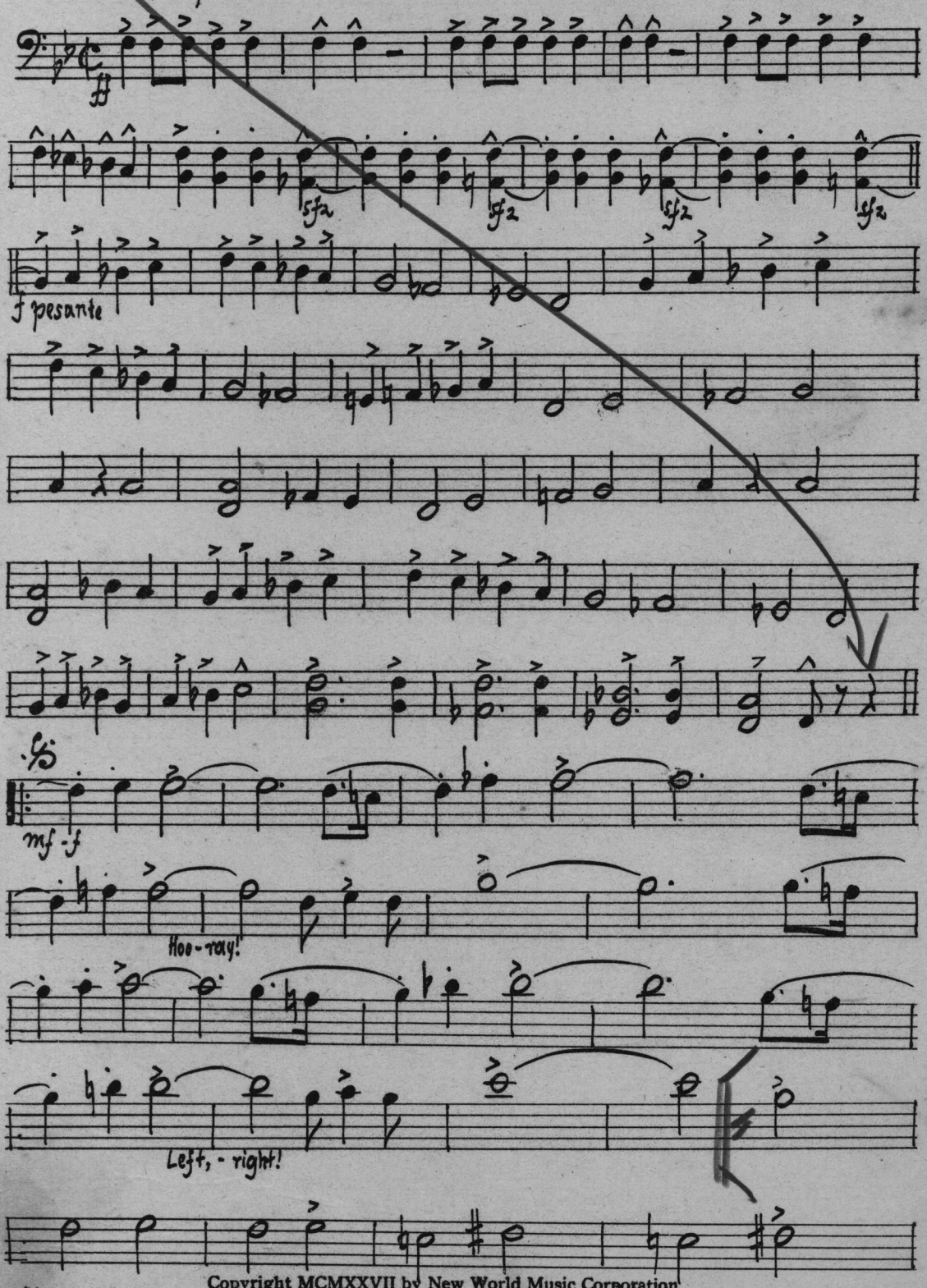

STRIKE UP.

Copyright MCMXXVII by New World Music Corporation
HARMS Inc, N. Y.
All Rights Reserved
Printed in U. S. A.
International Copyright Secured.

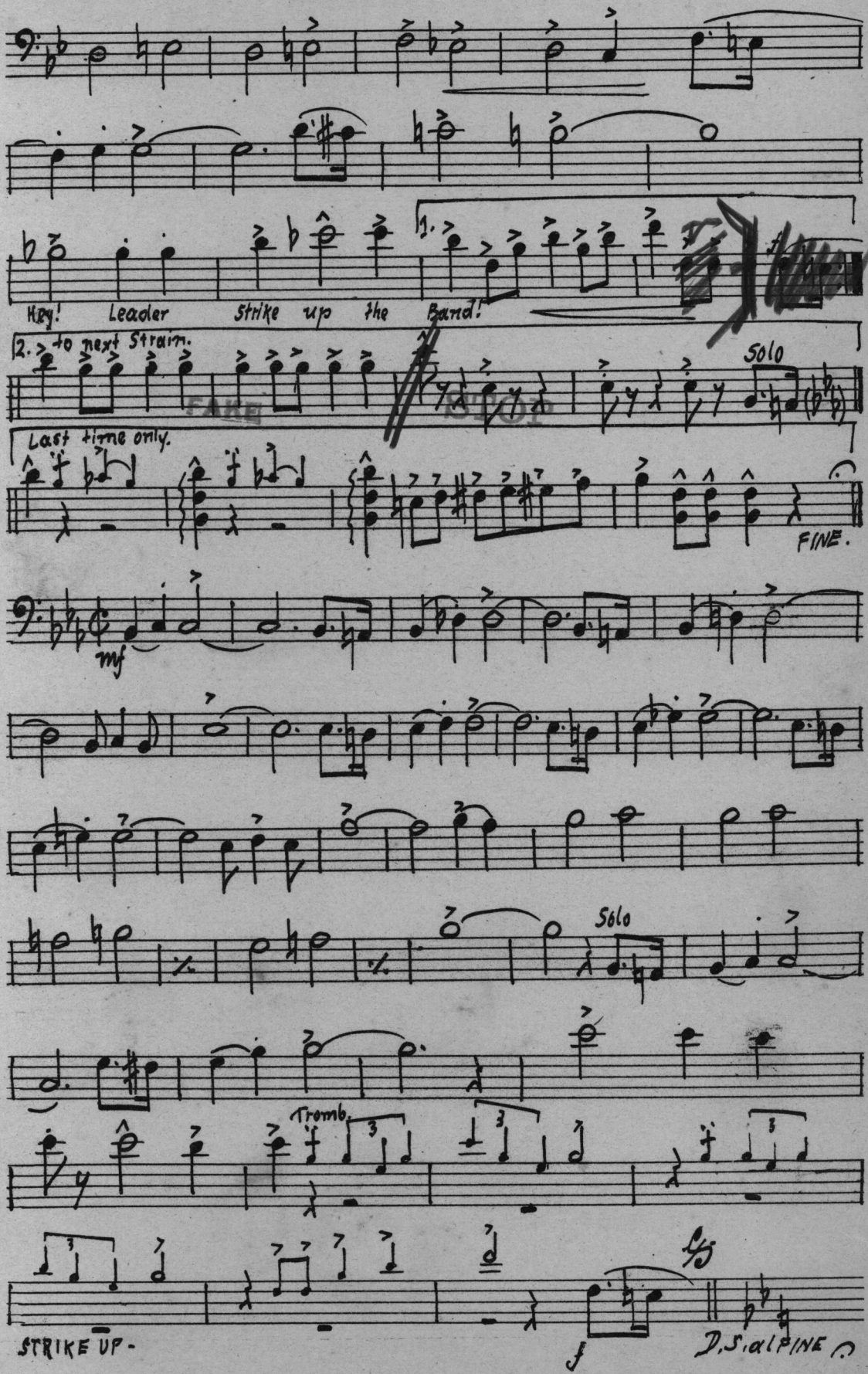
Hey! Leader strike up the Band!
1.
2. to next Strain.
Solo
Last time only.
FINE.
mf
Solo
Tromb.
STRIKE UP -
f
D.S. al FINE

2A

MILITARY FOX-TROT

STRIKE UP THE BAND

CELLO

From the Musical Play

STRIKE UP THE BAND

GEORGE GERSHWIN
Orch by Walter Paul.

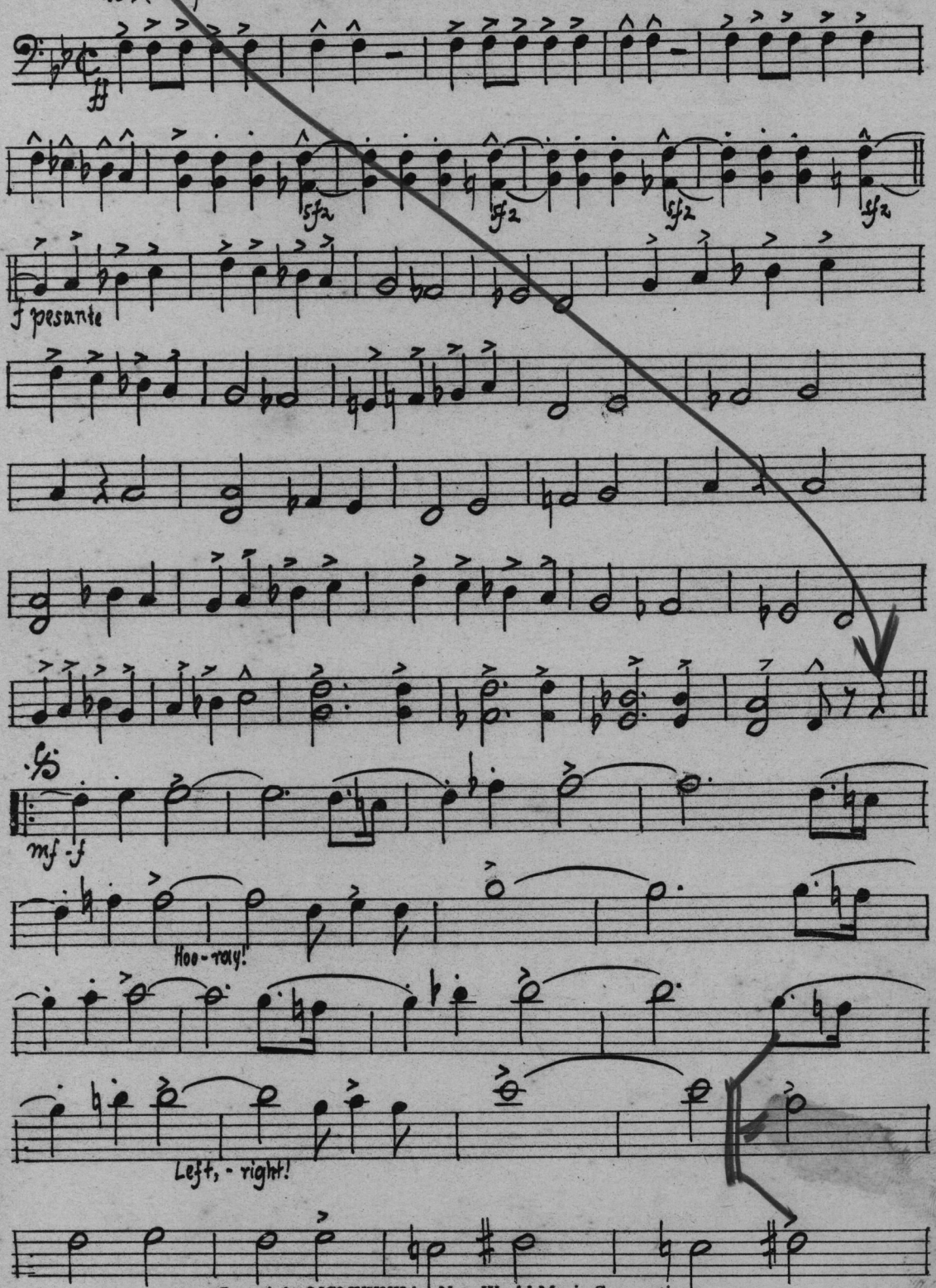

STRIKE UP.

Copyright MCMXXVII by New World Music Corporation
HARMS Inc, N. Y.
All Rights Reserved
Printed in U. S. A.
International Copyright Secured.

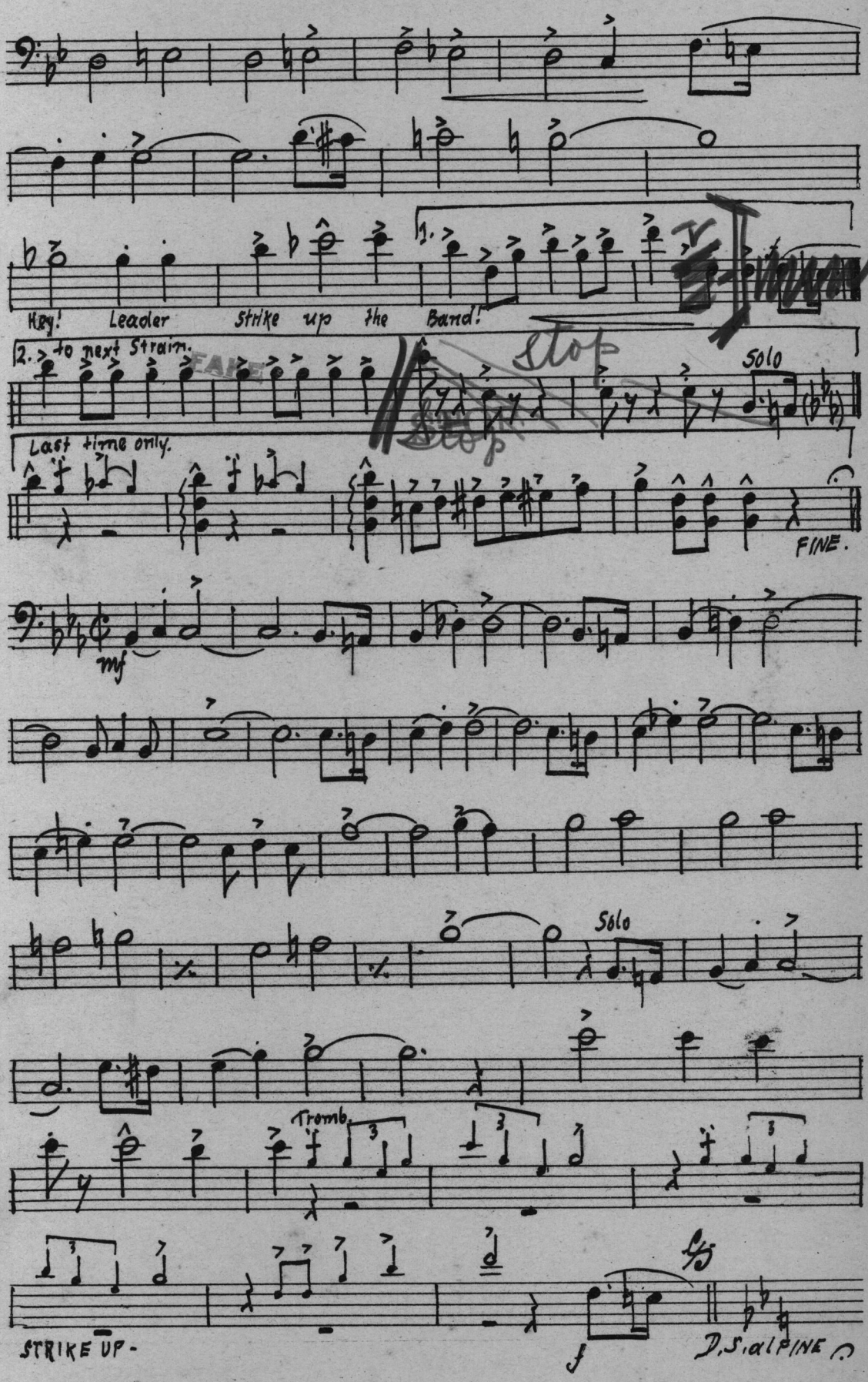
Hey! Leader Strike up the Band!
2. to next Strain.
Last time only.
Solo
FINE.
mf
Solo
Tromb.
STRIKE UP -
f
D.S. al FINE

2A

MILITARY FOX-TROT

STRIKE UP THE BAND

From the Musical Play

STRIKE UP THE BAND

BASS

GEORGE GERSHWIN
Orch by Walter Paul.

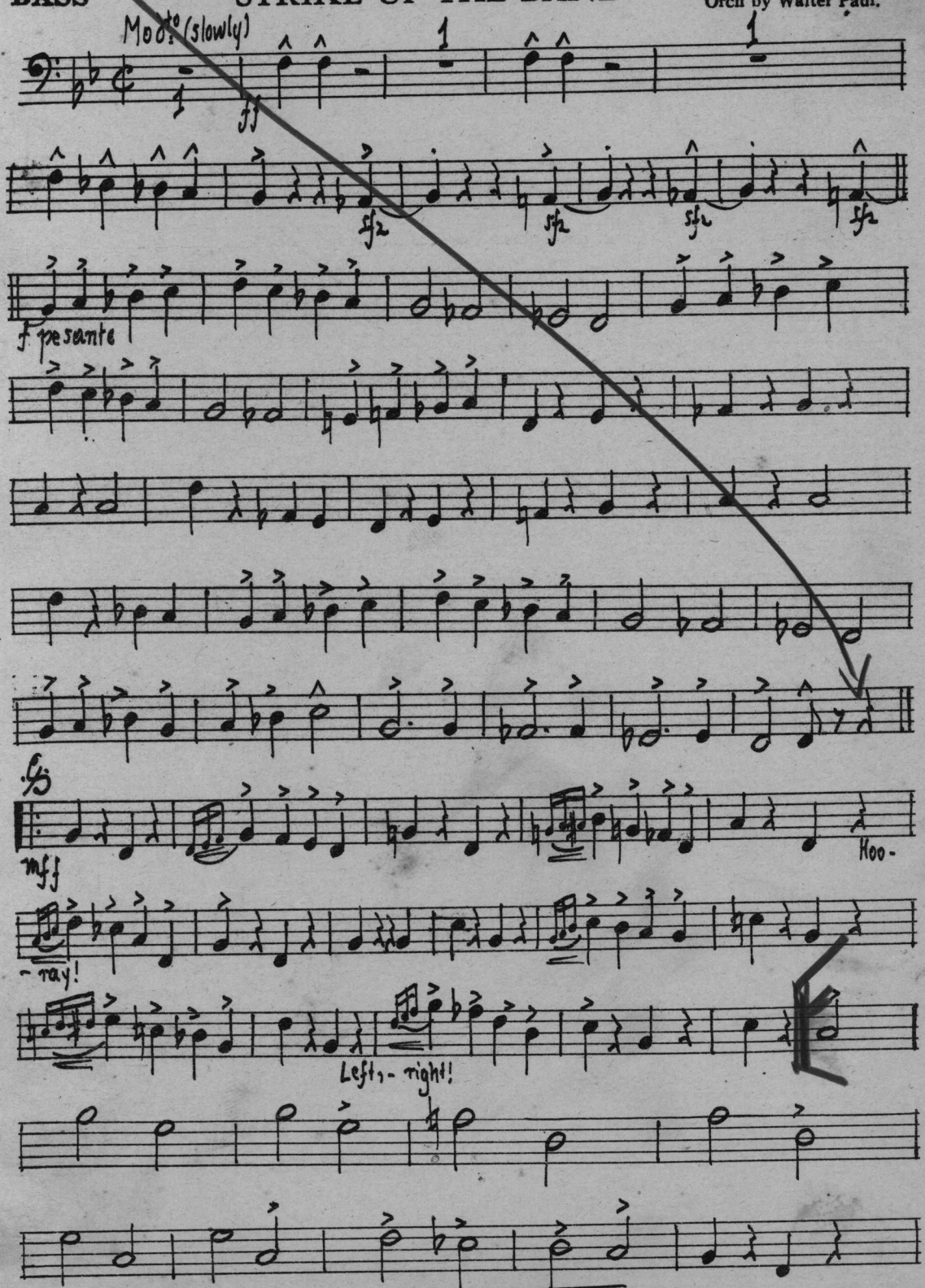

Copyright MCMXXVII by New World Music Corporation
HARMS Inc, N. Y.
All Rights Reserved
Printed in U. S. A.
International Copyright Secured.

Bass.
2.

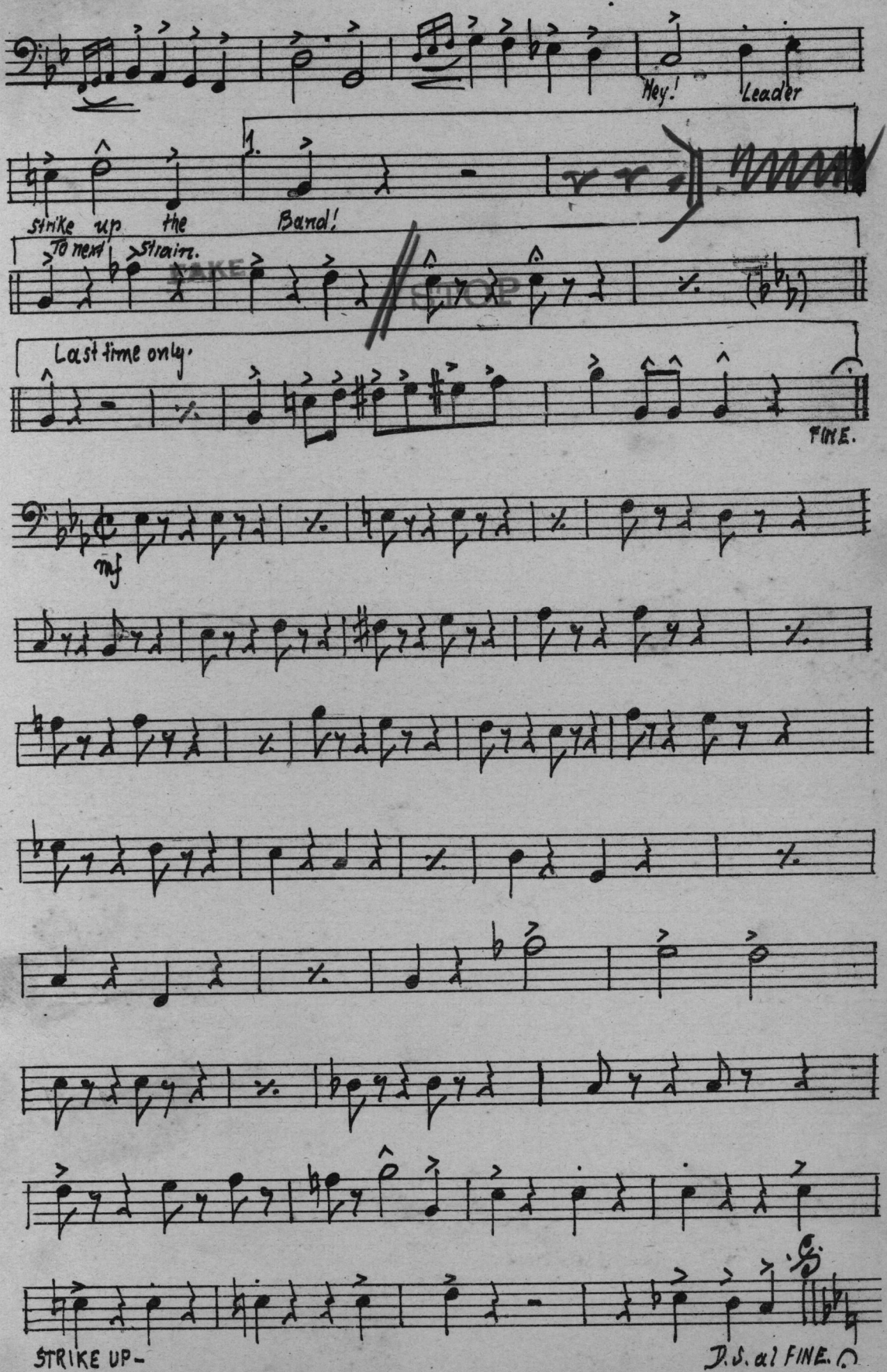
Hey!
Leader
strike up the Band!
1.
To next strain.
Last time only.
FINE.
mf
STRIKE UP-
D.S. al FINE.

2A

MILITARY FOX-TROT

STRIKE UP THE BAND

From the Musical Play

STRIKE UP THE BAND

BASS

GEORGE GERSHWIN
Orch by Walter Paul.

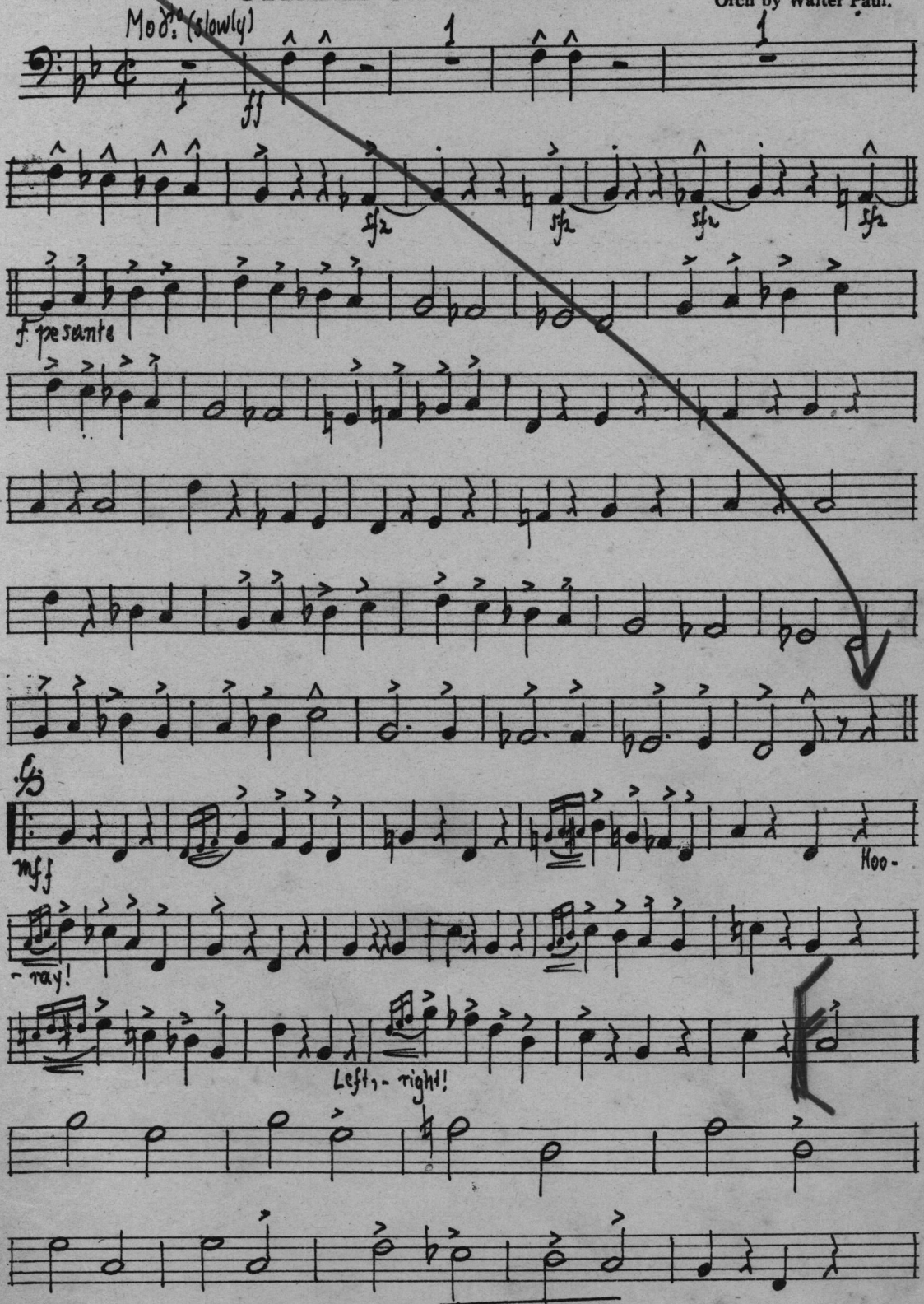

Copyright MCMXXVII by New World Music Corporation
HARMS Inc, N. Y.
All Rights Reserved Printed in U. S. A. International Copyright Secured.

Bass.
2.

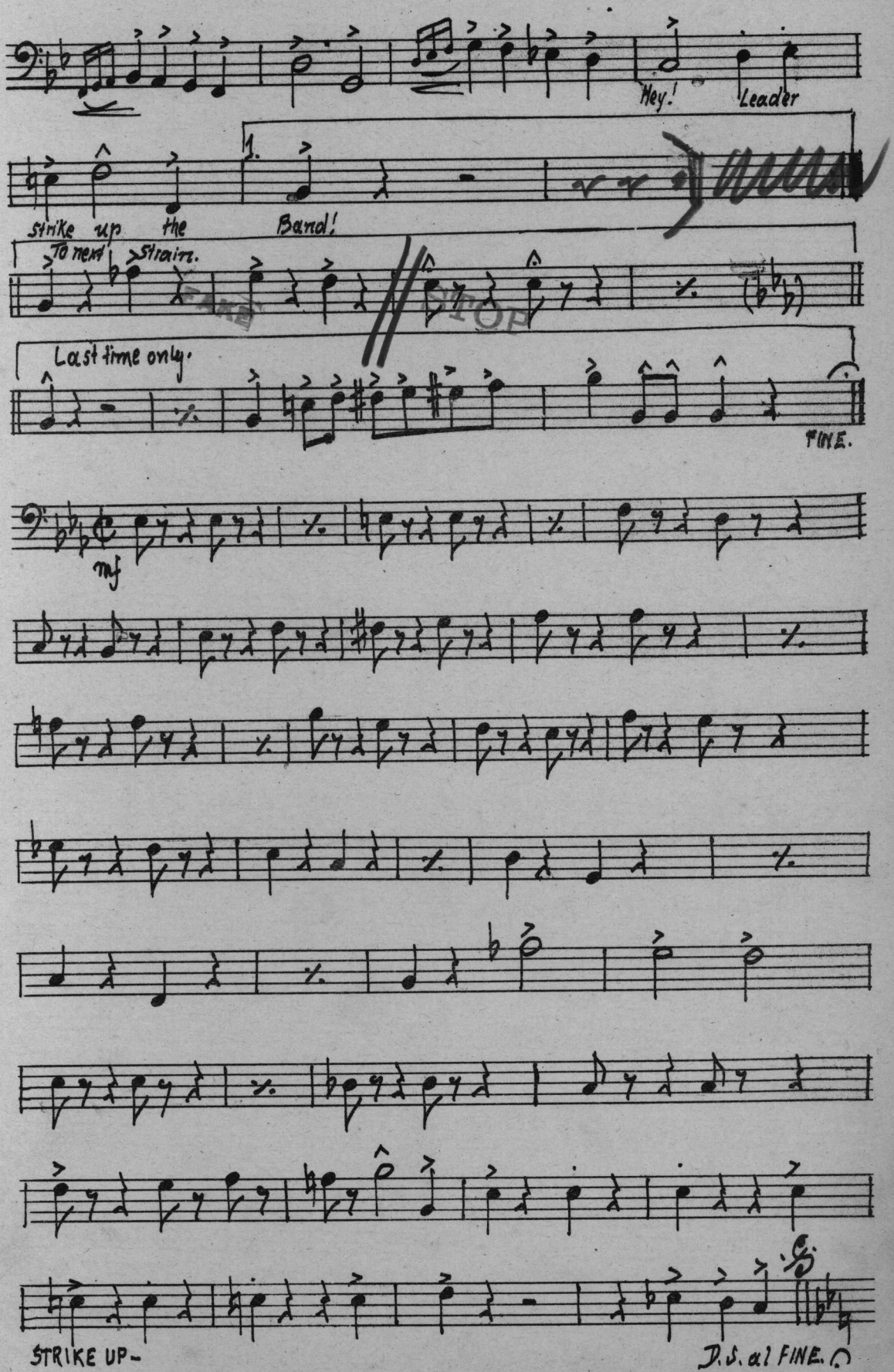
Hey!
Leader
1.
strike up the Band!
To next Strain.
Last time only.
FINE.
mf
STRIKE UP-
D.S. al FINE.